NEWS PHONES 4000
Telephone Your News Items To The News—Just Call 4000.

NEW CASTLE NEWS

WEATHER
Cloudy And Cooler Tonight; Saturday Fair, Rising Temperature.

FIFTY-EIGHTH YEAR—No. 149 | NEW CASTLE, PA., FRIDAY, APRIL 29, 1938. —28 PAGES | THREE CENTS A COPY

MARGIOTTI FORCES PROBE

Grand Jury Investigation Of Bribery Charges Is Ordered

Police Enforce Quarantine For All Dogs In City

Cruise City With Orders To Shoot All Dogs Running At Large

TEN EXECUTED THIS MORNING

Dogs Must Be Kept Tied At Night As Well As In Daylight Hours

City of New Castle's quarantine on dogs is in effect and today police, armed with shotguns and rifles in cruiser cars and on foot, patrolled streets looking for dogs, with or without licenses, roaming at large. At 11 a. m., 10 dogs had been shot to death.

Throughout the morning telephones at police headquarters buzzed incessantly with complaints that dogs were free in various sections. Immediately, upon recept of such complaints, radio calls were issued to police in the scout cars and officers sped to such sections.

Campaign Under Way

The campaign against dogs running at large actually got under way this morning although several were shot to death last night. The crusade followed a quarantine launched by Mayor Charles E. McGrath and supported by council, as a board of health, because of dogs attacking several persons Wednesday.

The action taken by the board of health yesterday reads as follows:

"Notice is hereby given that effective, April 28, 1938, and during the period of 90 days thereafter a dog control quarantine area has been established co-extensive with the area of the city of New Castle, for the prevention of the spread of rabies.

"It is therefore unlawful for any person to permit any dog owned or harbored by him to run at large in such quarantined area or leave the premises where it is kept unless accompanied by and under the control of the owner or handleys. Any dogs running at large in violation of this quaratine may be killed by any police officer on sight."

The quarantine notice was signed by Dr. W. L. Steen, health officer.

Dog Is Executed

According to reports today, the dog which attacked Dolly Green, 17,

(Continued On Page Two)

PA NEWC OBSERVES

Today's weather is about normal for the season, last evening's needed rains ending the heat wave which has been noticeable the greater part of the week.

* * *

Pa Newc notes that repairs are being made to Neshannock avenue, where the asphalt coating had begun to shell off creating a number of rough spots in the street.

* * *

Pa Newc noted a big airplane trying to outk the storm just at dusk last evening. It was flying fairly low and heading almost due north to escape a thunder storm rolling in from the southwest.

* * *

Most of the lightning which accompanied the electric storm last evening was of the type which flashes from cloud to cloud. It presented a beautiful sight to those who are interested in such things, the flashes seeming to light up the whole sky at times.

* * *

Apple growers of Mercer county are predicting a light crop this season. This is not the result of the freeze of last Saturday morning, but they state there is a shortage of blossoms.

Daily Weather Report

U. S. weather reports for the 24-hour period ending at 9 o'clock this morning follow:

Maximum temperature, 83.
Minimum temperature, 49.
Precipitation, .42 inches.
River stage, 6 feet.

Statistics for the same date a year ago, follow:

Maximum temperature, 55.
Minimum temperature, 36.
Precipitation, trace.

Her Beauty Causes An Error

JOY HAWLEY . . . TWO UNIVERSITIES AGREED ON HER BEAUTY

Few, if any, would dispute the selection of beautiful Joy Hawley as University of Chicago's loveliest co-ed. But the whole University of Chicago campus disputes the selection of Miss Hawley for the honor—for Miss Hawley is a co-ed at Northwestern university, not at Chicago! It seems that the same photographer took pictures of the beauties of the two rival universities and, by accident, sent Miss Hawley's picture to the University of Chicago judges. Previously, Miss Hawley had been selected queen of Northwestern's naval ball.

—Central Press

Wage-Hours Bill Shelved

(BULLETIN)
(International News Service)

WASHINGTON, April 29.—The powerful House Rules committee today rebuffed President Roosevelt by shelving the Norton National Minimum Wage and Maximum Hours bill.

The vote was 8 to 6 against putting the bill before the house for a vote.

Mrs. Brewster Is President

Named As Head Of Shenango Presbyterial For Coming Three Years

SESSIONS HELD AT NEW WILMINGTON

With an exceptionally large attendance, the annual sessions of the Shenango Presbyterial were held on Thursday at the Neshannock Presbyterian church at New Wilmington.

In addition to the routine program of the day's sessions, special addresses were made by Mrs. Wendell Duff, India missionary, who is at present in the United States on a furlough, and Dr. H. C. Donaldson,

(Continued On Page Two)

Anglo-French Pledges Made

By KINGSBURY SMITH,
International News Service Staff Correspondent

LONDON, April 29.—Great Britain and France exchanged fervent pledges of mutual cooperation tonight after two days of diplomatic discussions which engendered a new defensive military alliance and created a new western frontier beyond which Germany will be forbidden to repass.

A communique issued at the close of conversations between Prime Minister Neville Chamberlain and Premier Edouard Daladier of France revealed also that the tangled question of central Europe had been discussed in detail and that London and Paris had agreed on action "to solve the problems of that region peacefully and with justice."

To Take Part In State Contest

New Castle Represented In Numerous Competitions At Grove City

EVENTS TAKE PLACE AT GROVE CITY

As in past years, New Castle Senior High school will be well represented at the Pennsylvania State Music and Forensic contest, being held this year in Grove City on Friday and Saturday, April 29 and 30.

New Castle High school musicians will participate in five musical events. They are: Baritone horn solo, Charles Coulter, accompanist, Jean Wright; oboe solo, Paul McCandless, accompanist, Jean Chapman; piano trio, Anna Markell, Earle Sanford, Jean Chapman; wood wind quintet, William Glitch, Albert Colella, Guy Graziana, Dominick Rouzzi, and Paul McCandless; clarinet solo, Albert Colella, accompanist, Martha Black. Prof. Joseph F. Replogle has charge of these students.

There is only one student from New Castle High school, Patricia Blaine, participating in the forensic division. Miss Blaine will present a Skakespearean reading. This is under the supervision of Miss Elsie McGeorge.

Building Burns At Franklin, Pa.

Building That Houses G. C. Murphy Company, Damaged My Fire And Water

(International News Service)

FRANKLIN, Pa., April 29—Franklin's Liberty street business section was imperiled for two hours early today by a fire that broke out in the H. J. Byrer building and did damage estimated at $40,000.

The G. C. Murphy company occupies the basement, first and second floors of the building and the Odd Fellows lodge the third floor. The Odd Fellows lodge rooms were swept by fire and the roof was burned away. The deluge of water ruined the Murphy Company stock, according to firemen. The flames were checked from sweeping into other nearly business blocks despite a brisk wind. It was believed the fire started near a hot water heater in the Odd Fellows kitchen.

Heffernan Named TVA Investigator

(International News Service)

WASHINGTON, April 29.—W. A. Heffernan, of Ripley, O., has been selected as chief investigator of the congressional committee of five senators and five representatives to investigate the Tennessee Valley Authority, it was announced today by Chairman Donahey (D), Ohio.

Would Reduce Railroad Pay

Heads Of 142 Major Railroads Adopt Resolution Calling For Pay Slash

SEEK REDUCTION OF 15 PER CENT

(International News Service)

CHICAGO April 29.—Despite an ultimatum from union trainmen that they would not accept pay cuts, heads of 142 major railroads meeting here today adopted a resolution calling for a 15 per cent pay slash for all classes of railroad labor.

The pay cut, under the resolution, would be effective July 1.

It was estimated that the reduction of wages would mean a saving of $250,000,000 annually in operating costs for the railroads.

Railroads represented at today's meeting were members of the American Association of Railroads, and it was believed the resolution would make it mandatory on association members to put the pay cut into effect on the designated date.

See Long Controversy

The resolution was adopted in the face of a virtual ultimatum served by the railroad brotherhoods in Washington recently that wage cuts or similar proposals would not be tolerated.

If the unionized railroad workers refuse to accept the pay cut on July 1, it was expected that the brotherhoods and railroads would be plunged into a long controversy. The procedure in arbitrating railroad wage disputes is a lengthy one, and a strike cannot be called until all government mediation has been exhausted.

The report by the railroads recommending the wage cuts was issued after a meeting behind locked doors. It stated that the railroads were in a more critical financial position than they were in the beginning of 1932 when a wage cut of 10 per cent was ordered.

Loyalists Launch Attack On Towns Held By Insurgents

Storms Over Spain Reduce Battlefields To Nothing But Quagmires

(International News Service)

HENDAYE, Franco-Spanish Border, April 29.—Amid storms that reduced the battlefields to quagmires, grim warfare raged on the Teruel and Mediterranean fronts in Spain today as government troops unleashed a series of assaults against Insurgents on the Spanish eastern coast.

An official announcement at Saragossa, Insurgent stronghold, admitted the government forces were launching "desperate but apparently unorganized assults on the coastal sector" with the aid of heavy reinforcements.

Five Persons Die In Auto Collision

Three Others Critically Injured In Head-on Crash In Michigan

(BULLETIN)
(International News Service)

SAGINAW, Mich., April 29.—Five persons were killed and three others critically injured today when two automobiles collided head-on on the highway south of here.

Dead are: Theodore Napieralski, Bay City; George Ravelach, Flint; J. B. Hammond, Flint; an unidentified man about 28, and an unidentified woman about 25.

Injured are: Stanley Jaczmarek, 30, Flint, internal injuries and skull fracture, still unconscious. Miss Florence Napieralski, 25, Bay City, skull fracture and severe lacerations, still unconscious. An unidentified man about 30, still unconscious with a skull fracture and severe cuts.

Chinese Claim Twenty Japanese Planes Shot Down

Estimate Nearly Thousand Persons Killed In Air Raid Near Hankow

CHINESE PLANES BATTLE INVADERS

Air Raid Coincides With Celebration Of Emperor Hirohito's Birthday

(BULLETIN)
(International News Service)

HANKOW, April 29.—In a devastating air raid, to coincide with celebration of Emperor Hirohito's birthday, nearly 1,000 persons were estimated killed by Japanese aerial bombs near Hankow this afternoon.

A gigantic fleet of Nipponese war planes roared over Hanyang, a suburb of this provisional Chinese capital, unleashing a hail of death and destruction.

Aerial Battle Ensues

Chinese fighting planes, anticipating the raid, went aloft to beat off the attackers. A spectacular aerial battle followed in which a fleet of 50 Chinese planes brought down twenty of the attackers, according to Chinese military headquarters.

The Japanese fleet consisted of 39

(Continued On Page Two)

Protest Alleged Macing For Funds By Administration

District Presidents Of U. M. W. Make Protest To Governor Earle On Procedure

(International News Service)

PITTSBURGH, April 29.—Four district presidents of the United Mine Workers of America today protested to Governor George H. Earle the alleged "macing" of their organization for campaign funds to the Democratic state administration.

The telegram sent yesterday to the governor by P. T. Fagan, state chairman of Labor's Non-Partisan league, and three others, read:

"You have publicly ridiculed charges of macing state payroll in behalf of political ticket you espouse as being without fact.

"On Monday, April 25, Michael Hartneady, secretary of mines called the nine members of bituminous miners examining board to Harrisburg, and in his office warned them to make immediate financial contribution through him to your campaign.

"These board members have protested such high-handed conduct by one of your cabinet to us. We as presidents of bituminous districts United Mine Workers hereby call facts to your attention.

"We are also transmitting same information to attorney general's office."

Hopkins Promises Protection For W.P.A. Workers

Says Political Coercion Will Not Be Tolerated During Coming Elections

(International News Service)

WASHINGTON, April 29.—WPA Administrator Harry L. Hopkins today promised to protect all WPA workers from political coercion during the coming elections.

Revealing that he will shortly advise his workers of this protection in a radio speech, and that letters will be send to all WPA workers urging them to ignore threats or intimidation and vote as they see fit, Hopkins emphasized in his first conference since his recent illness:

"I don't want any politics in the WPA. If I find that any WPA official or workers has been up to any funny business on the political front, he'll be fired immediately. I cannot control county committeemen who write letters to WPA people urging them to 'contribute to this or lose your job,' but I can tell my people to ignore these persons and vote as they wish.

Gov. La Follette Spreads Doctrine Of New Party

(International News Service)

MADISON, Wis., April 29—Gov Philip F. LaFollette headed into the Iowa corn belt today in a swift move to spread the doctrine of his new national party designed to "multiply wealth by hard work."

Shortly after launching the National Progressives of America before 5,000 cheering adherents here Gov. LaFollette left to make a radio address at Des Moines today.

Other talks have already been scheduled with the apparent idea of a full campaign to organize the party speedily and win a showing in the congressional elections this fall.

Support Uncertainty

Although self-acknowledged leader of the party for the time being, at least, LaFollette made known no personal ambitions. It was likewise undetermined if the movement is more than a pure LaFollette show to date.

The support of other national headliners was not claimed. And none appeared at the rally last night with the exception of A. A. Berle assistant secretary of state, and reputedly a representative of Mayor Fiorello H. LaGuardia.

The governor sketched in only a general platform for the party, proclaiming too many people demand a "plan for the highway before the trail has been blazed."

He laid down six basic principles affirming the concepts of democracy and asserted the party would drive toward prosperity through production rather than what he termed "the New Deal philosophy of scarcity."

President Prepares For Atlantic Cruise

By GEORGE DURNO
International News Service Staff Correspondent

WASHINGTON, April 29.—After 26 days of toil whipping the New Deal's $4,500,000,000 recovery program for 1938 into shape, President Roosevelt gave final orders to his lieutenants today and prepared to embark on a brief cruise "somewhere on the broad Atlantic."

This evening, by special train, Mr. Roosevelt will take his fishing tackle to Charleston, S. C., and there board the new cruiser Philadelphia for an as yet officially uncharted jaunt to sea that probably will last a week or ten days.

As the President told reporters, after the hours of labor he has put into the recovery program since he returned to Washington from Warm Springs, Ga., on April 3, he wants momentarily to get as far away as possible from callers, telephones and the press.

The Philadelphia, one of the new so-called treaty cruisers mounting fifteen 6-inch guns, was ready to cast off with the President's select fishing party Saturday morning. Mr. Roosevelt said he planned to simply head out into the ocean, stay a few days and then return—leaving the point of his disembarkation and the precise date a mystery.

President Would Change Old Age Pension System

Would Contemplate Benefits Payments Before Jan uary 1, 1942

(International News Service)

WASHINGTON, April 29.—President Roosevelt today called upon Chairman A. G. Altmeyer of the Social Security Board to perfect plans for a more liberalized old age pension system which would contemplate payment of benefits at an earlier date than January 1, 1942, as now established by law.

The president proposed further that the board attempt to make available larger benefits to the aged, to the widows and wives and to young children of those who died before reaching retirement age.

The president directed the Social

(Continued On Page Two)

Roosevelt Asks For Appropriation For 2 Battleships

(BULLETIN)
(Copyright, 1938)
(International News Service)

WASHINGTON, April 29.—President Roosevelt today asked congress for a supplemental appropriation of $5,000,000 to start construction of two more 35,000-ton battleships this year.

Authorized under the 1934 Vinson-Trammell act, they will replace the battleships New York and Nevada built in 1914 and 1916 respectively.

At the same time, Mr. Roosevelt asked $20,597,000 additional for other navy projects, including $13,752,000 for improvement of navy yard facilities to speed construction of 46 additional fighting craft which would be authorized under the billion-dollar naval expansion bill already approved by the house and now pending in the senate.

Seek Permits To Sell Liquor In Ambridge

Fourteen Licensees Seek To Force Renewal Of Liquor Licenses

DEEDS STIPULATED LIQUOR WAS BARRED

(International News Service)

BEAVER, Pa., April 29.—An eleventh hour petition for an injunction to force the State Liquor Control Board to renew present retail permits despite the 1903 Land Sale Clause was filed today by 14 Ambridge liquor licensees.

The liquor board recently announced that effective May 1, no new licenses will be granted because the deeds stipulated no liquor could be sold on the land for 50 years. The destriction was made 30 years ago by the American Improvement Company.

The area in the old land sales covers the central part of the community, from First to Eighth streets, and from Duss to Park avenues.

A Philadelphia test case, lost by the Liquor Control Board, has been carried to the superior court. Board officials said the final decision would effect action in Ambridge.

Beaver County Judge Henry H. Wilson set a hearing for the injunction petition for late this afternoon.

Says 'Contractor Bossism' Issue

Senator Guffey Stresses Issue At Wilson-Kennedy Meeting Here

ADDRESSES MADE AT MASS MEETING

Reducing the issues of the present campaign in the Democratic party for nominations for the governorship, United States senatorship, lieutenant-governorship and secretary of internal affairs, U. S. Senator Joseph F. Guffey declared the issue now was "contractor bossism" in the state, on Thursday afternoon at a mass meeting on the Central fire station parking lot.

With Guffey were Lieutenant-Governor Thomas Kennedy, a candidate for the gubernatorial nomination; Mayor S. Davis Wilson of Philadelphia, a candidate for the senatorial nomination, all of whom spoke; State Treasurer F. Clair Ross,

(Continued On Page Two)

DEATH RECORD

April 29, 1938

Mrs. Kate Hoover, 83, 922 Adams street.

Mrs. Flora Weller Thompson, 84, Frew Mill road.

Harry N. Texter, 59, 742 Paul street.

Dauphin Court Orders Margiotti Charges Probed

Grand Jury Investigation Is Ordered This Afternoon At Harrisburg

LONG CONFERENCES RESULT IN ACTION

Former Attorney General Adds To Sensational Charges Last Night

(BULLETIN)
(International News Service)

HARRISBURG, April 29.—The grand jury investigation into alleged bribery and coercion within Pennsylvania's Democratic officialdom which Gov. George H. Earle refused to sanction was ordered by the Dauphin county court today.

President Judge William M. Hargest granted the petition request of District Attorney Carl B. Shelley that the June grand jury be convened "as soon as possible"—early next week—to investigate eight sweeping allegations of Democratic graft and coercion.

The court formally ordered the grand jury to convene at 10 a. m., on May 11—less than one week before the Pennsylvania primary election on May 17.

By J. WILLIAM THEIS
International News Service Staff Correspondent

HARRISBURG, April 29.—Pennsylvania's primary campaign sensation, a grand jury investigation into alleged bribery and corruption in the Earle administration, was virtually assured here today.

Brought by former Attorney General Charles J. Margiotti, despite opposition from Gov. George H. Earle, the charges were being placed in a formal petition for presentation to the Dauphin county court, "probably this afternoon."

President Judge William M. Hargest himself confirmed the fact that District Attorney Carl B. Shelley, Republican county prosecutor, was drafting the formal request for summoning of the grand jury immediately.

"Provided the grand jury is called, there will be no delay," Judge Hargest promised. "We will proceed at once."

The court's approval of the petition was considered a foregone conclusion after almost two days of extended conferences between Margiotti, whom Governor Earle dismissed over the grand jury issue, and the local prosecuters.

New Charges Made.

Harrisburg, April 29—New charges of attempted bribery this time

(Continued On Page Two)

Arthur Mometer

These days are grand for loafing, somewhere beneath a tree, just lazying a little bit, a great sport you'll agree. They're built for meditation upon a mossy clod, on Nature's natural chaise lounge a stretch of verdant sod. Ah yes those days are meant for that, just resting up a spot, for when the spring brings on the sun and it gets rather hot, somehow a fellow gets the yen to lazy round that way, but we'll there's too much work to do, its early two today.

Britain And France Agree On Plan

Hope To Check Nazi Designs

Negotiations On Mutual Defense And European Appeasement Are Resumed

ECONOMIC AID PROGRAM SEEN

By KINGSBURY SMITH
International News Service Staff Correspondent
(Copyright, 1938)

LONDON, April 29.—**Britain and France have agreed on a comprehensive plan designed to check Nazi German expansion in Central Europe—especially in Czechoslovakia.**

This was revealed to International News Service today shortly after Prime Minister Neville Chamberlain of Britain, Premier Edouard Daladier of France and their aides resumed their momentous negotiations for mutual defense and European appeasement.

The conferees resumed their discussions at 10:40 a. m. with the perils besetting Central Europe uppermost in mind.

Defensive Alliance

On the second day of their conference, however, they were buttressed by the most formidable defensive alliance ever formed between Britain and France, Europe's two chief democratic powers

The plan to prevent Nazi expansion at the expense of Czechoslovakia and other Central European nations involves economic aid to these countries—a move already agreed upon by Chamberlain and Daladier, it was learned.

Following a warning by France that Germany's efforts to strangle Czechoslovakia economically with a view of making it a vassal state of the Reich are now more serious than the danger of an actual invasion Britain agreed to take drastic action.

To Aid France

Chamberlain, it was revealed, let it be known that his government will finance French purchases of machine guns and anti-aircraft guns from Central European countries as well as shoes from Czechoslovakia and wheat and oil from Hungary and Rumania.

By this stroke France will obtain both peace and war-time materials that she needs. Germany will be prevented from obtaining these products and the Central European nations will obtain funds with which to resist the Nazi expansionist drive

In addition, France, by strengthening her war equipment, will strengthen the defensive alliance she has formed with Britain.

The Anglo-French alliance solidified the London-Paris axis which Chamberlain hopes to expand into a major instrument for promoting European peace.

EVICT PIG FAMILY

(International News Service)

AKRON, O.—A mother and her seven children were evicted from their home here but nobody got excited. Those evicted were merely pigs quartered in the home of John Boyce. A city ordinance prevents housing of pigs within the city limits. Boyce made arrangements to keep the "undesirables" on the farm until they are ready for market."

SAYS 'CONTRACTOR BOSSISM' ISSUE

(Continued From Page One)

who acted as chairman of the meeting; Walter J. Payne, sub-regional director of the S. W. O. C., and Rinaldo Cappellinni, a former official of the United Mine Workers, who also spoke.

Ross Introduced.

Treasurer Ross was introduced by Mel George, campaign chairman for the Wilson-Kennedy ticket in this county. Said Ross: "The only opposition we have in this campaign is that of the payrollers. Let me say to any of you who are on the state payroll that if you want to go for Kennedy, do so. The administration doesn't dare fire you just now and after May 17 we'll take care of you." He then introduced Senator Guffey.

"The issue is simple," said Guffey. "Will you let contractor bosses and race track gamblers take control of Pennsylvania? I have nothing personal against Mat McCloskey but to you union men let me say that the structural steel being put on his state contracts is being erected by non-union labor.

"I have always fought against the bosses and I always will. Certainly the 1,900,000 Democrats of Pennsylvania are not going to let the 29,000 payrollers of the state dictate who shall be elected."

S. Davis Wilson.

In language that was sometimes more descriptive than elegant, Mayor S. Davis Wilson of Philadelphia told of his fights in Philadelphia. "My opponent, George H. Earle, was born with a silver spoon in his mouth," said Wilson. "That's all right, but why should a man with his income want to borrow $30,000 and why should he want to borrow it from Mat McCloskey, a millionaire contractor?

"McCloskey is the real candidate in this campaign, the others are merely stooges. Earle is the playboy of Philadelphia, Charles Alvin Jones was always the attorney for the special interests. It is important that you vote for Kennedy. Judge Smith and Mrs. DeWitt. Never mind me, the hell with it."

Kennedy Speaks.

Lieutenant-Governor Kennedy was more restrained in his remarks than either of his predecessors. He said the present ills of the country were economic and not political, that the Earle-Jones slate was composed of men who didn't know how to cure the ills and that the ticket he represented was a ticket of men who were familiar and sympathetic with the problems of labor.

The party then left for Sharon and after they left Walter J. Payne of the S. W. O. C. and Rinaldo Cappellinni spoke. Both stressed the cause of labor and urged the men gathered on the fire lot to support the Kennedy ticket right down the line.

PRESIDENT WOULD CHANGE OLD AGE PENSION SYSTEM

(Continued From Page One)

Security Board to have its own plan for liberalizing old age pensions in shape for submission to congress next January.

Not Overlook Need

In his letter to Altmeyer, the president pointed out that the board should not lose sight of the need constantly of extending and perfecting the provisions of the Social Security Act in the light of changing American social needs.

Commenting briefly on his move at today's press conference, the chief executive pointed out that Great Britain with a social security system in existence for a quarter of a century was constantly improving it.

Ours, he said, should in no way be considered complete or final.

Whatever name the ism may have, to its supporters it means: "We have the right to rule, and whatever we desire is right."

CHINESE CLAIM TWENTY JAPANESE PLANES SHOT DOWN

(Continued From Page One)

huge bombing planes at outset of the raid. It was one of the largest raiding fleets yet to be thrown into action at one time since the Sino-Japanese conflict began.

Scores Of Bombs Dropped

Hanyang is a busy and populous suburg on the banks of the Yangtse. Scores of bombs dropped from the attacking planes spread death and desolation in their wake. The inhabitants lacked the time to seek shelter or comparative protection in the open fields.

One section of the town half a mile in length was virtually demolished. In its ruins were countless dead and in the shambles of its streets tragic scenes were enacted as weeping women and panic-stricken children roamed about while the wounded went unfended.

Among the Japanese planes brought down, according to Chinese officials, were twelve huge bombers and six smaller pursuit planes. The Chinese insisted they had lost only three machines.

DAUPHIN COURT ORDERS MARGIOTTI CHARGES PROBED

(Continued From Page One)

against Gov. George H. Earle himself—electrified Pennsylvania's bitter Democratic primary campaign today as his dismissed attorney general prodded for a grand jury investigation of earlier "cabinet corruption" accusations.

Dismissed as attorney general but smashing out at organization Democrats opposing his independent gubernatorial candidacy, Charles J. Margiotti said of the governor he helped elect in 1934:

"He tried to buy me off."

Margiotti's sensational charge was that Earle offered to name him to the U. S. senate—because he said Senator James J. Davis, Republican, "could be bribed to resign"—if the then attorney general would withdraw as a candidate and support the Earle-Jones ticket.

Earle, who is a U. S. senatorial candidate, immediately branded Margiotti's statement as "a contemptible and shameless lie".

Still more immediately important to Democratic political fortunes in many minds was the question of calling a grand jury to probe Margiotti's major previous charge: That two Earle cabinet members each received $10,000 bribes for enactment of beer legislation "favorable" to certain brewery interests.

Margiotti Presents Evidence.

Already succeeded by Guy K. Bard, Lancaster attorney and public utility commissioner, Margiotti laid what he considered adequate evidence to institute a grand jury inquiry before the Dauphin county court and district attorney.

Carl B. Shelley, the county prosecutor, late yesterday called for both the March and June grand jury lists. He explained there was no grand jury list in the "court of the commonwealth" for either April or May.

Although declining to discuss the procedure in view of the impending decision on summoning the grand jurors, Shelley admitted it might "take longer to call one than the other".

Some observers pointed out the June grand jury would not meet until June 1. Primary election day is May 17. The March grand jurors, it was said, could be summoned, either this month or next. Earle had objected to allowing "a cloud" to remain over those accused, and suggested state police arrests.

Involved In Request.

Involved in the ousted justice department head's request for grand jury action were Secretary of the Commonwealth David L. Lawrence, also Democratic state chairman; Secretary of Labor and Industry Ralph M. Bashore, state committee secretary, and Matthew H. McCloskey, Jr., state committee finance chairman. McCloskey, Margiotti charged, acted as the "go-between" in the alleged beer bribe deal.

"It was because of my desire to have these matters investigated fully, fairly and impartially, and to avoid a whitewash, that I was fired," declared Margiotti in his state-wide radio broadcast lambasting Earle last night.

"I have been threatened with dismissal after every radio speech that I have made. This threat was used by the governor and his political bosses in an effort to force me to withdraw as a candidate for the Democratic nomination for governor."

Dismissed Four Times.

He charged that he was dismissed by Governor Earle four times during his term as attorney general, each time being reinstated without the ousters becoming public.

"Ever since I commenced to crack the slate-makers and the bosses, the governor has been planning to fire me," Margiotti said. "He has been waiting for an excuse. He has been talking to and getting orders from those who wanted me fired—his political bosses."

In his own statement Governor Earle recalled how Margiotti had praised him recently as "an uncontrolled governor", and how, before newspaper correspondents Wednesday, the former Republican gubernatorial candidate expressed "the greatest confidence in my ability".

Governor Earle named Bard as Margiotti's successor yesterday upon receipt of word from Dean Herbert L. Goodrich of the University of Pennsylvania law school, that he could not accept the appointment, made to him simultaneous with the ouster. Bard, who had three years to serve on the PUC at $10,000 a year, accepted the justice position and was immediately sworn into office.

Newspaper Stories On Ford Conference Interest Roosevelt

No Comment For Reporters When Pressed At Conference Today In White House

(International News Service)

WASHINGTON, April 29.—President Roosevelt's chief interest in the aftermath of his now famous luncheon party for Henry Ford was a perusal of the various press reports of their meeting, he told his press conference today

When a reporter inquired how accurate those reports had been, the president drew back and smiled, requesting that he not be asked that.

Similarly, Mr. Roosevelt said he had only read the headlines concerning the auto magnate's appearance last night before the American Newspaper Publishers association of New York.

He had nothing to say on the much publicized luncheon conference he held with Ford.

Wage-Hour Bill Is Under Attack

(International News Service)

WASHINGTON, April 29.—The New Deal's wage-hour legislation was attacked before the house rules committee today by two members of congress as a scheme to extend federal regulation to all industry.

Rep. Lambertson (R) of Kansas, a member of the committee flayed the proposed Norton bill as a scheme to revive the NRA, while Rep. Cox (D) of Georgia, member of the rules committee, issued a statement in which he charged the bill is designed to "destroy states."

Deaths of the Day

Harry N. Texter

Services are being conducted at the Wyatt R. Campbell funeral home this afternoon for the late Harry N. Texter of 742 Paul street, who passed away at 12:30 a. m. Thursday after a lingering illness. Rev. A. M. Stump pastor of St. Paul's Lutheran church, will have charge of the services.

Mr. Texter was 59 years old on Wednesday. He was born in New Castle, son of Henry and Catherine Nicely Texter, and had always lived here, a carpenter by trade. He was a member of the Masons.

His wife, Grace, daughter Lois; his father, Henry Texter, this city, and brother, Amos, of Niles, O., survive. A brother, William, died 12 years ago.

Mrs. Kate Hoover.

Death claimed a well known resident of Adams street, Mrs. Kate Hoover, at 4:30 a. m. today ending a ten-day illness caused by a weak heart condition. She would have been 84 years old on Monday.

Mrs. Hoover was born at Pittsburgh on May 2, 1854, daughter of Samuel and Sarah Long Boyd. Practically all of her life, however, was passed in Lawrence county. She lived in Shenango township until moving to New Castle 26 years ago.

She was an active member of the Third United Presbyterian church, the Women's Missionary Society and the Woman's Bible class. She had a great many friends and the news of her passing is received with sorrow.

Mrs. Hoover was widowed 24 years ago by the death of James R. Hoover. She leaves the following children: S. T. Hoover, of New Castle, R. D. 4, J. E. Hoover of New Wilmington, Walter E. Hoover of East New Castle, Mrs. Della Booher, of Savannah, Mrs. Ethel Bintrim, of R. D. 1, and Mrs. Viola Ringer, of New Castle, also, twenty grandchildren and five great-grandchildren. A son, Joseph Clare Hoover died on December 29, 1936.

Funeral services will take place at the residence, 922 Adams street, where she died, at 2 o'clock, Monday afternoon, Rev. Chester T. R. Yeates, of the Third U. P. church will be in charge. Interment will be made in Greenwood cemetery.

Mrs. Flora Thompson.

Mrs. Flora Weller Thompson, aged 84 years, of the Frew Mill road, R. D. No. 6, passed away Thursday night at midnight, the result of a stroke suffered a year ago. She was the widow of J. W. Thompson, who died in 1900.

All her life was passed in New Castle and Lawrence county. She was born in Slippery Rock township on the 20th of April, 1854, daughter of Augustus and Sara Campbell Weller. For 45 years she resided in New Castle, at 744 Butler avenue, for the past six years she had been in the country. She was a member of the Central Presbyterian church.

Mrs. Thompson leaves her son, Gus Thompson; her granddaughter, Garnet Thompson, at home, and one brother, Robert Weller of New Castle.

The body will be at the residence in Slippery Rock township until Sunday morning when it will be brought to the R. L. Boyd funeral home in New Castle for services at 2:30 o'clock Sunday afternoon. Dr. C. H. Heaton, pastor of the First Baptist church, will officiate. Interment will be made in Mt. Hermon cemetery.

MRS. BREWSTER IS PRESIDENT

(Continued From Page One)

of the church mission district in New Mexico. They told of the foreign and home missionary work of the church.

Officers Named

During the day election for some of the presbyterial offices for a three-year period took place. Those elected were as follows:

President, Mrs. J. Wiley Brewster, Mt. Jackson.

Vice president, Mrs. H. E. Alexander, New Castle.

Corresponding secretary, Mrs. C. B. Morrow, of Wampum.

Assistant corresponding secretary, Mrs. Benjamin McDowell, Volant.

Secretary of literature, Mrs. W. R. Armstrong, Volant, R. D.

Secretary of stewardship, Mrs. John Breneman, Ellwood City.

At Central Next Year

The program of the entire presbyterial was one that was most inspiring and much enjoyed, and the hospitality of the members of Neshannock Presbyterian church was most pleasing to all.

It was decided during the day that the presbyterial sessions next year would take place in the Central Presbyterian church in New Castle.

Mrs. George W. Conway, New Castle, retiring president, and Mrs. A. J. Koonce, of Enon Valley, presided at the three sessions held on Thursday.

New Castle Rated As Better Market

(Special To The News)

NEW YORK, April 29—The standard of living in Lawrence County, and in New Castle in particular, as shown by buying power, passenger car sales an dother indexes, compares favorably with that in other sections of the Middle Atlantic States. The data is contained in a survey made by sales management covering 1937.

The average New Castle resident had more money to spend, after paying his rent and the like, than did his fellow workers elsewhere in the nation, establishing the city as a good sales market.

This effective buying power was $665 for every resident of New Castle, considerably more than the $584 the average American had to spend. For Lawrence County this per capita figure was $594 and for Pennsylvania $624.

Lawrence County is stamped as an above-average market by the fact that its retail sales totaled $29,205,000.

Sales of new passenger cars, another index rose 25 per cent in Lawrence County during the year, and only 10 per cent elsewhere.

POLICE ENFORCE QUARANTINE FOR ALL DOGS IN CITY

(Continued From Page One)

103 North Walnut street, at Croton avenue and Ray street, was shot to death yesterday in the Moravia street district. According to reports, the dog came from the vicinity of Volant.

The police dog which attacked Donald Pyle of Fern street in that thoroughfare was owned by Amie Volpe, Court street. The dog was captured and is being held at the dog pound.

According to Chief of police Ralph A. Criswell any person who was or is bitten by a dog, should lose no time in communicating with their physician. All of the persons attacked Wednesday received medical treatment according to the police executive.

Today, State Dog Enforcement Agent W. T. Goehring and Chief Criswell said that, when dogs are mad they run aimlessly and snap at everything in their path. Their head, with frothing mouth, is lowered and their tails are carried low.

Another evidence that a dog has rabies is that, when it is shot, it utters no bark or whine, the effects of hydrophobia, according to the chief having deadened the nerves. Usually only one shot is required to kill a dog but in some cases two are required to end a canine's career.

Should Take Treatment

Persons who are attacked and fail to take treatment become nervous then suffer paralysis, according to Dr. William L. Steen, the city health officer. Dogs, he asserted, when attacked by mad dogs, can contract hydrophobia as late as nine months following the attack.

The dog catcher, who lives at 258 West Falls street, was kept busy this morning. He hurried from section to section in an endeavor to help the police enforce the quarantine to the letter. Most dog-owners, too, it was said, were securely tying their dogs so they would escape a bullet.

While there have been threats of campaigns previously the enforcement of the dog law was not severe but Mayor McGrath declared yesterday that in the hope of saving human life something drastic was necessary and he declared a quarantine which is being enforced.

People who have dogs and tie them during the day time, should not let them loose at night should they wish to keep their dogs. Night police in proud cars will carry shotguns and will help enforce the quarantine.

The mad dog situation first developed when a hydrophobia-infected dog raced from West Pittsburg biting dogs and humans and finally was shot by city police officers. Since then, from time to time, attacks by reportedly mad dogs, have been made, it is said.

The State Central Library of Foreign Literature in Moscow, Russia, has announced it has 200,000 foreign books 20,000 magazines and over 15,000 regular readers.

The News, By Mail, One Year, $5.00.

Let Smith's Help You With Your HOUSE CLEANING

You'll see such a difference - - - after window hangings and floor coverings have been cleaned by Smith's. Our new improved methods, plus years of experience, assure you of the finest quality workmanship.

Oriental, Persian and Domestic Rugs are cleaned by the new HILD System. "Tacked-down" carpeting cleaned on your own floors.

Curtains, Draperies and Portieres, sent here to be cleaned, are NU-LIFE treated without extra charge. Call 885 now!

SMITH'S

BLUE SEAL CLEANER

The most powerful, sanitary, harmless cleaning preparation and water softener on the market.

Better than soap—will not hurt the hands.

12 Oz. .....20c 3 Lbs. 65c

D. G. RAMSEY & SONS
HARDWARE
306-20 Croton Ave. Phones 4200-4201

STERLING

Sterling Gasoline—Powerful, Smooth, Anti-Knock, Economical

Ask some of the hundreds of our patrons who use Sterling exclusively

MERIT OIL CO.
29-33 NORTH JEFFERSON ST.

A & P SUPER MARKET
36 SOUTH MERCER ST.
CASH AND CARRY . . . OUR PRICES ARE LOWER!

Sweet Meat Hams .....lb. 25c
Pork Sausage .....lb. 19c
Sliced Bacon .....lb. 27c
Veal Liver .....lb. 49c

Pure Cane Sugar..25-lb sk. $1.25
Camay or Palmolive Soap.....5 bars 25c
Bird Seed, French's...2 pkgs. 19c
Nutley Oleo.....2 lbs 19c
Pillsbury Flour..24½ lb sack 87c
Soda Crackers.....2-lb box 15c
Milk, Whitehouse....10 cans 57c
White Bread.....2 big loaves 17c
Swiss Cheese.....lb 29c
Florida Oranges.....doz. 25c
Cauliflower.....head 15c
New Cabbage.....3 lbs 10c
Bananas.....8 lbs 25c
New Potatoes.....10 lbs 29c

OPEN EVERY EVENING UNTIL 9 O'CLOCK!

GLASSES ON CREDIT
Is Costly—But On the BUDGET PLAN
Is Not—See Us About It Today.
DR. J. B. NIELSEN
State Registered Optometrist.
"ON PUBLIC SQUARE."

ELECTRIC RAZORS
Famous Makes on Sale Here!
Schick $15.00
Shavemaster ..$15.00
Remington Rand $15.75
KERR & ERWIN
Dependable Jewelers
5 North Mill St.

40,000 EVERGREENS
All State Inspected!
We have what you want, what your yard needs. Drive out to the nursery on the Butler Road and select your own.
CUNNINGHAM & WEINGARTNER
Flowers of Distinction
Opposite City Hall
Phone 140

· DANCE ·
SIGMA NU EPSILON FRATERNITY
—PRESENTS—
"CHIC" FARRELL
AND HIS BAND
Beautiful Crystal Ballroom Cathedral
TONITE 9-1
ADMISSION 55c PERSON—PUBLIC INVITED

TONIGHT
and Every Friday Night
PENNY BINGO
K. of C.
24 North Jefferson St.
DOOR PRIZE

THERE IS ONLY ONE WAY TO BE SURE ABOUT YOUR EYES
EYES EXAMINED GLASSES ON CREDIT
S. Antokolitz, Doctor of Optometry in Charge.
Perelman's
129 E. Washington St.

THE OLD HOME TOWN Registered U. S. Patent Office By STANLEY

MOTHER'S DAY MAY 8th
Just One More Week Till This Day—Her Day!
Don't forget to send a card or a gift.
May we suggest you look over our assortment of Stationery, Fountain Pens, Leather Goods, Bibles, etc.?
Castle Stationery Co.
24 NORTH MERCER ST.

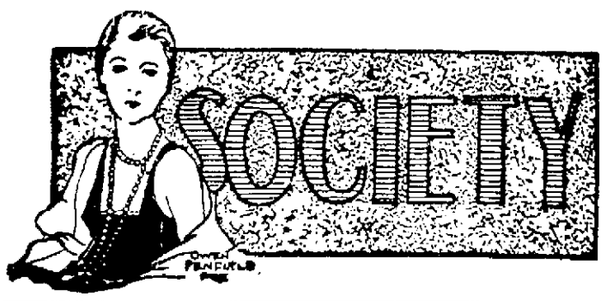

BETTE NICHOLSON TO WED A. CHAMBERLAIN

At an informal party given in the home of Mr. and Mrs. R. B. Nicholson of 735 County Line street, Thursday evening, announcement was made of the engagement of their daughter Bette, to Alan Chamberlain, son of Mr. and Mrs. A. T. Chamberlain of 215 Summer avenue.

The news was told cleverly to the group, being written inside ruscraft calendar books, and as the group leafed through the pages, the found the writing, "Bette and Allan" beside an emblem of wedding bells, on the page, dated "June 16." This date will also mark the 23rd wedding anniversary of Mr. and Mrs. A. T. Chamberlain.

In serving lunch, Mrs. Nicholson was assisted by Mrs. Chamberlain, the appointments being carried out in keeping with the nuptial motif.

Preceding, contests in "Bunco" were featured with Vivianne Thomas and Thelma Whiteman capturing the prizes.

SALLY NORRIS IN BRYN MAWR OPERA

Miss Sally Norris, daughter of Mr. and Mrs. John W. Norris, of Euclid avenue, who is a student at Bryn Mawr College, will take part in two productions of the Gilbert and Sullivan opera, "Patience," which is being sung by the Glee club of the college at Bryn Mawr, Pa.

The opera is being presented today and Saturday.

(Additional Society On Page Six)

ELLHURST
Dancing Pavilion
Opening
Tomorrow Night
with
Frank Heim
and His Orchestra
Free bus at rear of Brenneman's market.
Admission 30c

READING CIRCLE '06 ELECTS NEW OFFICERS

Reading Circle of '96 was delightfully entertained Thursday afternoon in the home of Mrs. T. C. Armstrong on Croton avenue. "Current Events" were given in response to roll call, and the business period followed, with election of officers taking place.

Those elected include Mrs. J. A. Wilson, president; Mrs. W. R. McKnight, first-vice; Mrs. T. C. Armstrong, second-vice; Mrs. G. G. Orr, recording secretary; Mrs. L. T. Moore, corresponding secretary; Mrs. H. C. Mitchell, treasurer.

A social hour was a later pleasure, and during this time a "mental quest" was conducted by Mrs. J. A. Wilson that proved most interesting. Topping the afternoon, dainty refreshments and tea were served by the hostess, with Mrs. L. T. Moore pouring. Spring appointments added to the colorful setting.

Mrs. Earl Cook was a special guest of the occasion.

At their next meeting on May 12, Mrs. J. A. Wilson will entertain.

ELECTION OF OFFICERS FOR SUB-JUNIOR WOMEN

Miss Ruth Stevenson was elected president of the Sub-Junior Women's club Thursday evening when they met for their business session in the home of Miss Leah Davis, Norwood avenue.

Other officers elected were: first vice president, Miriam Clapfelter; second vice president, Leah Davis; treasurer, Maurine Smith; secretary, Jean Hoose; corresponding secretary, Dorothy Mellinger.

Details for the next meeting will be announced later.

PITTSBURGH SPEAKER FOR A. B. D's TUESDAY

Elizabeth Toler of Pittsburgh will be the guest speaker at the meeting of the A. B. D. girls of the First Presbyterian church in the home of Mrs. J. B. Foster, Winter avenue.

The meeting is scheduled for Tuesday evening, May 3, at eight o'clock.

"MAY SPECIALS"
Nestle, Eugene, Duart, $6 Value
$3.00 Complete
The world's finest waves, usually sold at $5.00 to $10.00. All supplies packed in individual cartons for each individual customer. Treat yourself to the best.
OTHER WAVES, $1.44 to $1.95

LOUIS NEW CASTLE'S MOST POPULAR PERMANENT WAVE SHOPS
2nd. Floor, Lawrence Sav. & Tr. Bldg. Phone 9456.
South Side Shop—1226 S. Mill St. at Long Ave. Phone 9000.
MAKE AN EVENING APPOINTMENT

ISRAEL SISTERHOOD PLANS DONOR DINNER

Temple Israel Sisterhood announces that their plans are completed for the annual donor dinner to be held Thursday, May 5, at Temple Israel. The program committee has been fortunate in securing Mrs. Gertrude Friedman, of Scranton, Pa., state president of Temple Sisterhoods, as the speaker.

Cantor David Davis, of Beaver Falls, will present a song recital which promises to be of great interest to the participants. It is expected that all Sisterhood members and their husbands will be guests. Mrs. David Silverman is in charge of reservations.

Mrs. Monte Blau, chairman of the April team, has arranged for a social function, in the form of a progressive bridge, to take place on Sunday evening, May 1, in the vestry rooms. Her committee includes Mrs. Alvin Shenkan, Mrs. Morris Storch, Mrs. Morris Hersh and Mrs. Jack Kulkin. This event is for members and their friends.

DAUGHTERS TENT 20 CONDUCTS MEETING

Thursday evening members of the Daughters of Union Veterans, Tent 20, held a meeting in the Modern Woodmen of America hall, East Washington street. Mrs. Glenn Fox, president, was in charge of the business period.

Plans were made for a memorial to be held at the next meeting. Mrs. Emma McKissick will be in charge of this service.

Following the business period the members joined in playing 500 and bingo. Prizes for 500 were awarded to Mrs. Pearl Cook, Mrs. Vera Rohrer, Harry Melhman and Glenn Fox. Bingo prizes went to Mrs. Blanche Patterson and Mrs. Inez Custer.

Next meeting will be held Thursday evening, May 12, in the Woodmen hall.

INDIANA ALUMNAE TO MEET AT CONWAY HOME

Mrs. W. J. Conway, of New Wilmington, will receive the members of the Indiana Alumnae in her home on Thursday, May 5, at 8 o'clock.

Co-hostesses for the occasion will be Mrs. Ethel Bollard, Mrs. Eleanor Everett and Mrs. Helen Bryan.

Jolly Twelve Club

Mrs D. T. Andrews proved a pleasing hostess when she entertained members of the Jolly Twelve club Thursday evening in her home on Round street.

A short business session preceded the playing of cards. Honors were captured by Mrs. Charles Gardner and Mrs. Edward Burdette. Lovely refreshments were served at the dining room table, which was centered with spring blossoms. The hostess was aided by her niece, Miss Betty Johnson.

Mrs. Charles Gardner, East Brook will entertain on May 12.

Progressive Bridge Club

There were three tables of bridge in play at the Progressive Bridge club gathering Thursday evening when Mrs. Jesse Cox, Park avenue, entertained. Mrs. Dent Shields and Mrs. Charles Levine carried off the high score awards.

Special guests at the assemblage were Mrs. Wayne Sines and Mrs. Louise Rafferty. A lunch was served by the hostess.

Plans were made to have a dinner at a downtown tea room on Wednesday, May 11.

FIELD CLUB LADIES HAVE BOWLING BANQUET

Lady members and associates of the Field club bowling team, climaxed their season of activities with a most successful banquet on Thursday evening, in their club house.

The program was officially launched at 8 o'clock with the serving of a six course chicken menu, at tables beautifully appointed in the season's tones. Presiding in the role of toastmistress in a most capable manner, was Mrs. E. W. Reiber. She called upon each, adding witticism that kept the group in an uproar of laughter. As each responded, she presented the trophies.

Mrs. Freda Nolan received a handsome prize for having the total high score of the season.

Others winning prizes, composing the various winning teams, includes the following: "The Fairways," captained by Mrs. Rose Mooney, Mrs Harold Wharton, Mrs. R. Buxton and Mrs. S. P. Foltz, made up the first team of the first half; second team in the first half, "The Greens," was captained by Mrs. P. Gembel, and composed Mrs. Walter Fulkerson, Mrs. J. F. Perelman, Mrs. C. C Headland and Mrs. L. P. Clark.

Second half first team, with Mrs Ruth Clarke captain, was known as the Greens. In this group was Mrs. C. A. Buckhart, Mrs. P. Gembel Mrs. Max Ludwig, Mrs. H. S. Wettich and Mrs. S. Foltz; second team, with Mrs. Freda Nolan, captain, and known as "The Bunkers," was made up of Mrs. S. E. Patterson, Mrs. F. J. Payne, Mrs. H. Wharton and Mrs. R. Buxton.

Each of the above received a valuable prize, in recognition of their scores and sportsmanship throughout the season

At intervals throughout the serving, pep singing led by Mrs. James Stone, enlivened the time. Those in charge of the dinner arrangements included Mrs. Ruth Clarke, chairman, Mrs. Max Ludwig and Mrs. C. B. Peister.

For entertainment during the balance of the evening, bridge held sway and other diversions were also provided for those not desiring to share in this feature. Trophies for high scores were carried off by Mrs. S. E. Patterson and Mrs. J. R. Rick

Others contributing additional entertainment throughout the evening, composed Mrs Sally Hughs, Mrs Wilkinson, Mrs. L. Sandler, Mrs Vance Veach and Mrs. M. L. Spangler.

YOUNG PEOPLE GUESTS AT DAVIES RESIDENCE

To honor her group of young boys and girls who participated in the Easter exercises at the First Congregational church, Miss Louise Davies entertained at her home on Garfield avenue, Thursday evening, at an informal party.

Games claimed attention, prizes going to Clarabell and Betty Cope, Mary Ruth Turner, Jack Matthews, David Davies, Betty Faller, Betty Hughes, Linnia Thomas and Ellsworth Nicholson.

At a chosen hour, the group was served lunch at the dining room table, which was appropriately decorated in the seasons colors.

Sharing as a special guest, they had the Rev. Rees T. Williams.

L. A. B. CLUB DINNER AT PARK AVENUE HOME

Mrs. Paul McClimans opened her home on Park avenue to members of the L. A. B. club Thursday evening for a 6:30 o'clock dinner. Places were laid for 22 at an attractively appointed table. The hostess was assisted in serving by Mrs. Anna McClimans and Mrs. John Sweet.

A special guest at the gathering was Mrs. Paul McClimans' grandmother, Mrs. Peterson, of Greenville.

Following dinner, the remainder of the evening was spent in playing games, prizes going to Mrs. James McCullough for 500, Mrs. William Ellgas for bingo, and also to Mrs. Ellgas for games.

In two weeks, Mrs. Ellgas, of Wallace avenue, will be hostess to the group at a six o'clock dinner.

N. S. Club

An enjoyable meeting of the N. S. club was held recently in the home of Mrs. Josephine Colella, who entertained jointly with her daughter. Plans were discussed for a theatre party, and other events to take place at future dates.

Bingo was the pastime, with Mrs. Margaret Volpe, Mrs. Nicolina Cassella, Mrs. Julia Furi and Mrs. Adeline Volpe winning the prizes. The club awards were carried off by Mrs. Anna Gallonia and Mrs. Carmella Mash.

Lunch was served by the hostesses, the menu being carried in an appropriate manner to celebrate the birthday of Mrs. Josephine Colella. She was the recipient of many lovely gifts in behalf of the club.

Mrs. Philomena Colella will entertain on May 12, at an informal gathering.

Birthday Honored

Mrs. Robert Quimby of Mercer street, entertained in her home Thursday evening, a group of friends to honor the eleventh birthday anniversary of her daughter, Marie Goli. It was in the nature of a surprise, and interested a group of twenty of her friends and school chums.

Games and other forms of pastime were enjoyed, and at a suitable hour, the group was invited into the dining room where lunch was served. Pink and white tones predominated, and a large birthday cake topped with lighted candles formed the centerpiece. Mrs. Mary Brasile, aided Mrs. Quimby in serving.

The honoree received many lovely gifts, as remembrances of the day.

Hobby Club Entertained

Joyce Rizika was hostess to the Hobby Club, Thursday afternoon, when they gathered at her home, on Clenmore boulevard, for their regular business and social meeting.

Following a dainty lunch, served by the hostess' mother, games and informal amusement claimed attention. Special guests at the meeting were Barbara Pence, and Edward Rizika.

After a short business meeting, the club was adjourned.

Ruth Salmon will entertain the Hobby Club next week, at her home, on Norwood avenue.

FERRARO-LAGNESE WEDDING THURSDAY

An impressive wedding of the spring season took place in the attractively arranged St. Vitus church, corner South Jefferson and Maitland streets, Thursday morning at 9:30 o'clock, when the Rev. Fr. Nicholas DeMila, pastor, joined together in holy wedlock Miss Antonette Ferraro, daughter of Mr and Mrs. Sabato Ferraro, of 1206 Pollock avenue, and Anthony Lagnese, son of Mrs. Theresa Lagnese of Hillsville. The ceremony was performed before an assemblage of friends and relatives of the couple.

For her marriage, the bride wore a stunning white satin gown and a veil made entrain. Miss Hope Landolf, one of the bride's closest associates, as maid of honor, was attired in a beautiful aqua marine gown with harmonizing accessories Carmen Kennedy, of Hillsville served as best man.

Following the church services, the bridal party, members of the immediate families and a few invited guests gathered in the bride's home where a sumptuous wedding dinner was served. In the evening the newlyweds were tendered a delightful reception in the Victor Emmanuel hall, Home street. Mr. and Mrs Lagnese received quite a collection of lovely gifts.

Late last evening, the newlyweds departed for a honeymoon, traveling extensively throughout New York state and points of interest. For her honeymoon, Mrs. Lagnese wore a strawberry colored suit.

Upon their return, Mr. and Mrs Lagnese will be at home to their friends in Hillsville.

W. W. M. G. CLASS GROUP HAS PROGRAM-COFFEE

The Third U. P. church, was the mecca for W. W. M. G. class members Thursday evening, when they met in the church dining room for a coffee. An excellent program was presented just preceding, that was most enjoyable.

First, Cleora Brown gave a group of selected song with Edwin Lewis accompanist. Following, two groups of xylophone solos, were given by Mrs. June Heflick with Elizabeth Eakin presiding at the piano.

A one act play entitled "A Ten Room Cottage" was well presented by a group of Senior High school students, under the direction of Miss Clara Hartsuff. Character parts were taken by the following: Mrs. Winthrop, by Lois Leddy; Barry Winthrop by Delmar Propst; Ann Williams by Lenore Christly; property man was Harry Ray.

Another feature was a pantomime with Mrs. Ruth Gibson contributing the reading. Sound effects were provided by Margaret Bowers. This skit was headed "The Light Went Out." Taking part, were the following: Mrs. DeVere by Helen Bryan; Evelyn DeVere by Margaret Sankey; Herbert Vanderslice by Ernest King; Ralph Grayson by P. D. Gibson.

Throughout the entertainment, announcements were made by Mrs. Ernest King.

Margaret Bowers was chairman of the committee on special arrangements, with P. D. Gibson, Mr. and Mrs. Earl McConnell, Margaret Sankey and Frank Hamilton aides. On refreshments, Mrs. LeRoy Book and Mrs. Helen Bryan served while the program was in charge of Mrs. Ruth Gibson, chairman and her committee. Decorations were taken care of by Thelma Badger, chairman and her group.

The serving of a tempting lunch, concluded festivities.

Ruth Cartwright Hostess

Ruth Cartwright was a charming hostess to members of Miss Jane Wallace's Sunday school class of the Highland United Presbyterian church, Thursday evening, in her home, on Edgewood avenue.

Games and social chat claimed attention during the early hours and at an appropriate time a delicious lunch was served by the hostess' mother.

Special guests at the meeting were Rebecca Wallace, Hazel Burry, and Helen Williams.

Tippy Ten Club.

The Tippy Ten club met Wednesday night with Miss Rose Sicca, Pollock avenue, enjoying sewing and bingo. The prize winners in the games were the Misses Mildred Dembrosky and Mary Crisci. The latter was a special guest of the occasion.

Next Thursday, Miss Dembrosky will entertain the girls at Atlantic avenue.

Spaghetti Supper

A large group enjoyed a spaghetti supper at the new home of Mrs. Eleanor Sansone, Long avenue, on Wednesday evening. As the climax of the evening's entertainment, all had their fortunes told in tea leaves by one of the guests.

The hostess was assisted by Mrs. Pete Melnick, Miss Priscilla Smith and Miss Jen Boron.

Saturday

Kupple-Kard-Klub, Mr. and Mrs. Weldon Zeigler, Huron avenue.

G. O. F., anniversary dinner.

Strouss-Hirshberg's

Cool and delightful—

GUATEMALAN PRINTS

7.98

Amusing Guatemalan figures — pack mules, tall cactus, tiny natives with huge sombreros, mandolins —in colors as brilliantly clear as if an artist had put them there! On a white rayon jersey fabric that's cool and washable. Tailored models with the sleek fit, nice cut and details of much higher priced styles —handy pockets, button fronts, club collars, collarless necklines. You'll love these dresses for their good looks that look good everywhere. Sizes 12 to 20.

—In The Dorette Shop—

Introducing two new members of the "Fiesta" family—

TURQUOISE

A lively new color to add more combinations to your Fiesta dinner service. Priced the same as the Ivory, Blue, Green, Yellow colors, and may be had in all the Fiesta pieces.

KITCHENKRAFT HOT-OVEN WARE

Guaranteed Against Crazing or Cracking

8½ INCH CASSEROLE 1.00
RANGE SET 1.30
9½ INCH PIE PLATE 45c

The prices listed are for the Ivory, Blue, Green and Yellow colors. These same pieces in Red are slightly higher.

In the 716 Shop —

Hungarian Peasant BLOUSES AND DRESSES —

Misty white voile vivid with Hungarian peasant hand-embroidery. Irresistibly young and enchanting—they'll delight the heart of every young miss.

BLOUSES—sizes 10 to 14 ..... 2.29
DRESSES—sizes 7 to 10 ..... 2.98

RIDING TOGS

Spring and the bridle path means new riding togs—and our Sports Shop is prepared to give you that well dressed appearance!

BREECHES — In green, and brown whipcord. Sizes 24 to 34 ..... 3.98

JODHPURS — In green, dark brown, luggage, and brown tweed whipcord. Sizes 24 to 34 ..... 2.98 and 3.98

SHIRTS — Cotton jersey, boat neckline and short sleeves. White and colors. 1.00

BABY WEEK SPECIALS —

"BABY DARLING" TOWELS — Reg. 1.00— special 89c

RECEIVING BLANKETS —size 30x40—all white. 49c

CANDLEWICK BED-SPREADS—White, pink, blue, maize, green. Reg. 1.59 ..... 1.00

OUTING FLANNEL DIAPERS — Size 27x27—1 dozen to package .. 1.39

BABY SHIRTS—Carter's Jeffon — 10% wool. 55c

BABY HOSE—4 for 1.00

ORGANDY BONNETS 79c

BABY SACQUES — All wool — silk and wool 88c

DAVIS SHOE CO.
"JUST A STEP AHEAD"

Betty Grable Does the "COLLEGE SWING"

—In—

"Rhythm" Step Shoes

DON'T MISS JACKIE COOGAN AND BETTY GRABLE, HOLLYWOOD'S MOST FAMOUS COUPLE, IN "COLLEGE SWING" AT THE PENN THEATRE, STARTING TODAY.

The 1, 2, 3 points of comfort in every Rhythm Step shoe are created to relieve strain at the three sensitive points of every woman's foot.

Rhythm Step shoes are here in all the new spring and summer styles. Choose from Blue, Black, White, Luggage Tan, Parisand Brown and White combinations.

$7.50

"RHYTHM STEP" SHOES ARE SOLD EXCLUSIVELY IN NEW CASTLE BY THE DAVIS SHOE CO.

SEE OUR WINDOWS
Devoted to the Display of
ADORABLES
(SUNSHINE SANDALS)
THEY'RE GORGEOUS! $1.95 ALL THE NEW COLORS

DAVIS SHOE CO.

W. E. CLUB MEMBERS GUESTS THURSDAY EVE

Mrs. Ben Hartland of Highland avenue, opened her home to members of the W. E. club and one guest, Miss Edna Kelly, on Thursday evening, for an informal social period.

Mrs. Melvin Rhinehart, Mrs. Chas. Rhinehart, and Mrs. Harold Good were winners of the honor score prizes. The serving of lunch was the following feature, the hostess being assisted by Mrs. Jesse Dufford with the menu.

In two weeks, Mrs. Dufford of Huron avenue will entertain at a tureen dinner at 7 o'clock.

O. F. T. Club

Prizes for 500 were awarded to Mrs. Charles Erwin, Mrs. Joseph Sokevitz and Mrs. Thomas Palmer at the meeting of the O. F. T. club Wednesday evening in the home of Mrs. William Bowen, Superior street. The door prize was won by Mrs. Palmer. At the close of the evening, a lunch was served by the hostess, assisted by Mrs. Edward Rebman.

On May 12, Mrs. Percy White, North srteet, will entertain the group.

Fussy Four Club

Fussy Four club members enjoyed a theatre party on a recent evening. After the movie, the members returned to the home of Mrs. Ralph Spigler, where the remaining hours were spent in playing cards. Prizes were awarded to Mrs. John Travers and Mrs. Fred Fabian. A luncheon was served at the close of play.

The next meeting will be in the home of Mrs. John Travers, Wilmington avenue, on May 11

Party At Haid Home

Mrs. Marjorie Haid of 318 Sumner avenue had a party Wednesday for her son, Frankie Randall, on the anniversary of his fourth birthday

There were about ten young guests in attendance, and an appetizing lunch was served by the hostess. She was assisted by Mrs. Frank A. Dewberry.

The honored guest received a number of nice gifts.

LEGION LADIES ARE TO HONOR MOTHERS

All is in readiness for the annual Mothers and Daughters banquet of the American Legion Auxiliary to be served in the Legion Home next Monday evening, May 2, at 6 o'clock.

Gold Star mothers will be special guests of the occasion. A short program is planned. The speaker will be Mrs. F. R. Fehl of this city. Guests from out-of-town are expected.

Semper Fidelis Club

Members of the Semper Fidelis club, gathered in the home of Mrs. Alfonso Scarazzo on Hazelcroft avenue Thursday evening, for a short business period. Transactions were given consideration, and at the close, lunch was served.

Inasmuch as there is illness of two of the club members, the usual social was dispensed with, also, the date of the next gathering will be announced later.

CLIMALENE
THE LARGEST SELLING WATER SOFTENING CLEANSER ★

CLIMALENE HAS BEEN A LEADER IN CLEANSER SALES FOR 31 YEARS. QUITE A RECORD FOR QUALITY. THAT'S WHY I USE IT REGULARLY, EVERY DAY

● When one cleanser leads in sales in its own field for 31 years it must have quality. CLIMALENE, is such a product. You sprinkle it in water before the soap goes in. You get twice the suds with ½ the soap. And it gives water power to WASH the dirt away!

CLIMALENE cuts grease instantly. White things emerge from the wash *snow-white*, colors bloom. Glasses, china and silver *gleam* like new. Tiles, bathtubs and floors *shine* with a brilliant lustre. And it's economical. Ask your grocer for CLIMALENE.

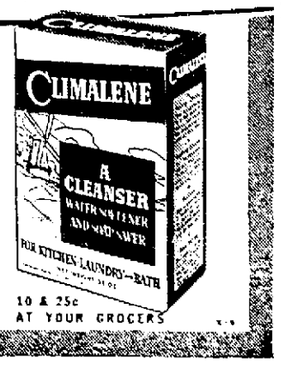

10 & 25c AT YOUR GROCERS

Hints And Dints And Other Features.

THE NEW CASTLE NEWS EDITORIAL PAGE

World At A Glance, Edgar A. Guest, All Of Us.

NEW CASTLE NEWS

Owned and Published by The News Company, a Corporation
Published Every Evening Except Sunday, 20 North Mercer Street
Entered at New Castle, Pa., as Second Class Matter

Fred L. Rentz ..... President and Managing Editor
A. W. Treadwell ..... Vice President
Lucy Treadwell Ray ..... Treasurer
Jacob F. Rentz ..... Manager and Assistant Treasurer
James T. Ray ..... Secretary
George W. Conway ..... Editor

Full Leased Telegraph and Cable Service of the International News Service. Correspondence on matters of public interest solicited from all parts of the county.

Bell Telephone (Private Exchange) 4000
SUBSCRIPTIONS. Single copy, 3c. Daily, 15c week. $7.50 a year. Daily by mail, $5.00 a year. Daily, 3 months, by mail, $1.25. Daily by mail, less than 3 months, per month 50c. On sale at all leading news stands.

Member Audit Bureau of Circulations
Member American Newspaper Publishers' Association
New York office, 61 West 44th St.; Philadelphia, Real Estate Trust Bldg.; Pittsburgh, Gulf Bldg.; Detroit, 3000 East Grand Blvd.; Chicago, Michigan Square Bldg. National Advertising Representative, Fred Kimball, Incorporated.

International News Service has the exclusive rights to use for republication in any form all news dispatches credited to it or not otherwise credited in this paper. It is also exclusively entitled to use for republication all the local or undated news published herein.

SPECIAL NOTICE: All checks, money orders, drafts, communications, etc., should be addressed to The News Company, New Castle, Pa., and not to any individual.

LET THE GOVERNMENT DO ITS PART

IT IS earnestly to be hoped that the pledge of co-operation offered to President Roosevelt by prominent industrial leaders, together with the White House conference attended by Henry Ford and his son, Edsel Ford, will be instrumental in establishing the confidence which the Nation so greatly needs in its struggle to restore recovery.

The statement signed by the business men was a forthright declaration of support of the Administration in its efforts to banish the recession. The President could scarcely have failed to be impressed by the cordial tone of the message as well as by its proffer of co-operation.

But the President also could hardly have failed to note that the industrialists, while extending their help for recovery, noted that "it is the responsibility of Government to protect and encourage the proper functioning of business."

Under the Roosevelt Administration the United States Government has not provided the protection and encouragement which industry should have. On the contrary the Administration has appeared to regard business as its sworn enemy. It has persistently and determinedly placed in the path of industry almost unsurmountable obstacles. It has afflicted private enterprise with punitive taxes. It has bogged it down with restrictions. It has countered its efforts to make profits and maintain jobs by setting up competitive activities in a wide front. It has consistently disheartened industry by letting its lickeses and its Jacksons snipe at business from every quarter.

It is a simple fact that Government and business should be partners, working together for the welfare of the people. Business cannot perform the function of government. Government should not try to perform the function of business. It is the task of Government to combat unfair practices of business. It is not the task of Government to grind business into the dust so that it can't produce goods, can't make profits, can't provide jobs.

Industry unquestionably is ready, and has been ready for a long time, to do its share for recovery. The time now has come for the Government, through the Administration in power, to forget its animosities and its grudges and buckle down, along with the country's hard-pressed business men, to revive trade and get the unemployed back to work.—Philadelphia Inquirer.

CONGRESSIONAL CRUISE

The Administration's $1,000,000,000 naval expansion bill passed the House of Representatives last month and it is scheduled soon to pass the Senate. But now that the deed has been done it seems that members of the House naval affairs committee want to find out what it's all about.

So, despite the fact that there is an election this Autumn with a bit of campaigning to be done, members of that committee, together with their colleagues of the military affairs committee, are going to do a little traveling—at public expense, of course. There is, in short, to be a grand Summer junket, one of the grandest on record, a tour that will cover 20,000 miles. That's within 5,000 miles of a circumnavigation of the globe.

Honolulu's going to get inspected again. The number of times this salubrious Pacific island has been inspected has to be calculated on a slide rule. In 1937 Honolulu was examined for statehood, with negative results. The junketeers are going out this time to look into the chances of establishing a graving dock.

Then there's Alaska, full of reindeer, glaciers, Eskimos and prospective sites for submarine, naval, air and mine bases. The Gulf Coast, where the oleanders and the juleps bloom, has to be visited to see if the coast defenses of the fishing camps are in order. As far as that goes, there's the whole Atlantic coast from Maine right down to the Panama Canal, all open to bombardment.

It's going to be a grand Summer for Congressional strategists and ordnance experts, and it would be just too bad if some of them, after their 20,000-mile tour of inspection, get defeated in November.

QUINTUPLETS, INC.

The case of Dionne versus Dafoe, instituted in the Province of Ontario, inspires a feeling of pity. An interested and sympathetic world looks with friendly eyes upon the sturdy young father of the five little girls and also upon the skilled and kindly physician who brought them into the world. It is indeed unfortunate that they are now cast in the unappealing role of antagonists in legal proceedings.

This is but one rather disillusioning aspect of a great miracle of nature. It is regrettable that the quintuplets have so soon assumed the status of a big business enterprise, in charge of a board of directors, with several secretaries, a bookkeeper, a firm of accountants, three firms of solicitors, cooks, housekeepers, nurses and tutors, a huge payroll and staggering administrative cost.

All of this ill-feeling, conflict of interest, financial complications and commercialization promises ill for the future of the children and reduces their possibilities of enjoying happy childhood. A devoted world would like to see them kept free from these mundane entanglements, which hold such disturbing potentialities, as illustrated by the als of the Coogans and the Bartholomews.

STATE'S LURE FOR SPORTSMEN

Pennsylvania, which furnishes its sportsmen with thousands of deer each year and millions upon millions of small game, has not forgotten its anglers, if the reports from the early days of the 1938 trout season are any criterion.

This year's trout season opened under the finest conditions in years—good weather and heavily stocked streams. The catches which marked the initial day's skirmishes with these crafty denizens of the state's many streams attest the extent of the big fish planting program which has been carried out in Pennsylvania during recent years.

The commonwealth certainly is a sportsmen's paradise and an all-year one at that.

The more we study the big nations of Europe the more we find to admire in the little ones, such as the Scandinavians, the Swiss and the Dutch.

The Parent Problem

By Garry C. Myers, Ph. D.

GUNS AND CHILDREN

CRIME PROGRAMS on the air may have good values for adults but hardly for those who listen most to them—children from five to fourteen. Many parents tell me that these children seem to be sorry for the criminal who is caught and punished. And what of the bad mental hygiene effect on these youngsters from such programs?

Thanks to such programs and scenes of shooting on the screen there is an epidemic of play with toy guns by children from six to 12. Even on the playground in some public schools. Teachers easily could forbid them there. Anyway there seems to be little educational value from such play. We wish teachers would spend more time on the school playground. Some while ago I saw two boys emerging from Sunday school out of the door of a Quaker meeting house with toy guns trained on each other. A most unusual sight!

Neighbors banding together might be able to forbid gun play. Certainly parents who exercise control over their children—aren't there still a few?—should be able to train their children never to point a gun at a person—for obvious reasons.

Conducting a forum with a group of about 400 fifth and sixth grade children in a small city, I was asked by a boy how he could keep his baby brother from using his BB gun when he wanted it. When I asked how many of them had a BB gun, exactly 100 hands went up. Consider the eyes that are lost from BB guns. I know an eye surgeon who annually removes a dozen or more eyes a year destroyed by BB guns. It's the innocent bystander rather than the child with the gun that is the victim. If you give your child a BB gun you probably render him a menace to all other children and adults of the neighborhood. Why communities do not outlaw the BB gun is more than I can understand.

Supervision Needed

If always an adult will supervise the use of the BB gun or bow and arrow, safety might be guaranteed. But these weapons must also be guarded at all other times. Even an occasional boy or girl might be trained to use a rifle if always under proper guidance of an adult, as at a camp or place remote from a town or city. But the gun had better be locked away or left at some other safe place. Although you child might learn to handle a gun safely, he naturally will be tempted to show this gun to other boys who lack such training. There is where the chief peril lies.

And when adults have a gun about the house it should be under lock and key when not in use by them. Such caution is all the more necessary in these days when a gun is so alluring to the growing child and youth.

Yes, I do answer questions personally. Please enclose a self-addressed envelope with a three-cent stamp on it. Just write me about any human problem which worries you and let me try to help.

All Of Us

By MARSHALL MASLIN

MY GRANDFATHER'S DREAM

My grandfather, whom I did not know as well as I should, dreamed of great fig trees growing in California. Fig trees that drank from the gold-bearing soil of the Mother Lode and sheltered beneath their broad leaves the golden fruit of Smyrna...So he sent to faraway Smyrna for cuttings of the finest fig trees.

They came, through the Mediterranean, across the Atlantic, over this wide America. He planted them. he waited years upon years for fruit to appear. The trees grew strongly. They promised fair. They gave no fruit to my grandfather.

Because he did not know that the Smyrna fig is pollenized only by the wild fig of its native land. He had never been to Smyrna and had not seen the folk carrying branches of the wild fig through their groves in the spring of the year. Nor did he know that a wasp flies from the fruit of the wild tree and pollenizes the domesticated fruit. And until the wild tree and the wasp could come to California those fine trees of his were doomed to produce only small, hard and immature fruit.

On who has seen those trees my grandfather planted tells me that they are tall and wide, great creatures who spread their arms far across the earth.....And they are no longer barren. They bring a great crop to maturity each year. They are all my grandfather wished them to be. Another man did what he had dreamed of doing but I know my grandfather did not grieve greatly. As long as his trees, at last, bore fruit, he regretted only the fruitless years his trees had known.

And other lives, that seem as strong as those are as barren and meaningless as the trees, were. Something is missing in them, too, and they know not what it is. Men and women go their ways, they work and eat and play and sleep, imagine their days are full, imagine they are living. But something that should have arrived is truant still.

Something wild, vagrant like the wild fig's pollen, like the wild wasp in Symrna, is absent from their lives. And nothing has meaning. They taste their time, take up room, cheat themselves....They are the men and women who live only for themselves.

But sometimes such an existence comes alive. It meets a responsibility. It bears a sorrow. It becomes pollenized with understanding. Then an awakened spirit says:

"Now I see why I am here. I am not here for myself, I am here for other people, too....And a life that has been barren of meaning begins at once to bear perfect fruit.

It is different in Fascist lands. The ruling class that men fear and obey isn't composed of ladies.

Toonerville Folks — By FONTAIN FOX

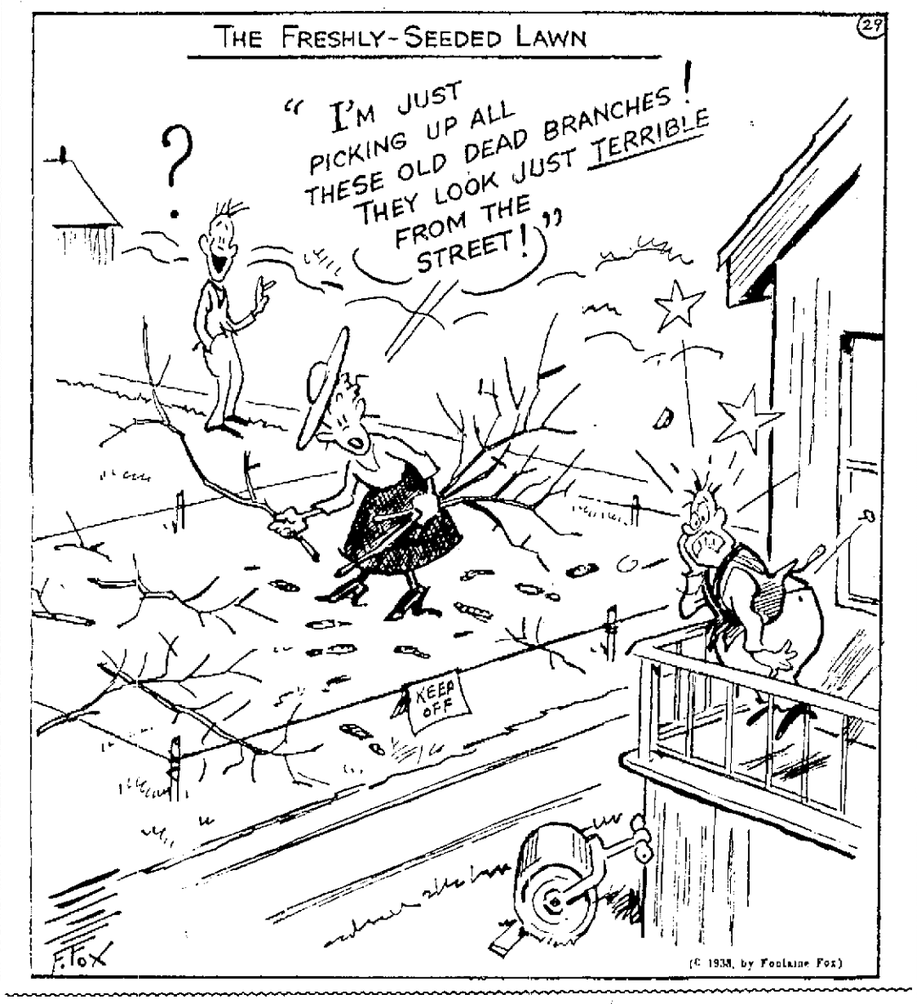

HINTS and DINTS

Sun sets tonight 6:52 Sun rises tomorrow 5:02.

The poor old alphabet sure has been doing big work the past few years. Nice thing about just as many cyphers and figures that are needed can be made when wanted. That's not the case with all other things.

We have often wondered why some officeholders and politicians don't publish newspapers of their own. They are never satisfied with what the newspapers say about them when what they say is true.

AND NOW I'LL TELL ONE

When Indians were still Indians, practicing their tribal rites with little regard for the civilizing laws which Congress enacted, it was not uncommon for the bucks in the higher brackets to take more than one squaw into their household. The Inspector assigned to the Indian Reservations used persuasion to discourage the practice, but with indifferent success, as in the case of old Wart-On-The-Nose who was warned by the Inspector that upon his return to his wigwam, he was to tell his squaws of the law whereby no Indian could possess more than one wife. The old Indian listened intently, then, drawing his blanket closer about himself, snorted, "Huh! You tell um."

One man clubs are being given the razzle dazzle in some cities. The saloons don't favor them very much. Of course the only thing that keeps such places open is the sale of liquor all the time. Ever hear of a one man club where liquor was not sold?

Judging from the present trend, by 1950 babies will come rapped in cellophane and caskets will be equipped with zippers.

What a country! First we spend years learning good English; then we use bum English so people won't think us show-offs.

In some places judges are making women remove their hats while serving on juries. Bet the gals will consider that a bum ruling.

Barracuda Pete: "You shouldn't criticize me. When I get drunk I don't fight or bother anybody. I go home and go to bed like a gentleman."

Well said, Pete; the drunk who doesn't bother folks is entitled to commendation.

Th' only difference between Lute Hodges and his ten kids and Newt Yokus th' barber, is that one views his heirs and th' other airs his views.

Anybody kin split logs but it takes a politician t' roll 'em.

Another sign of the cockeyed times. A state legislature which recently passed a law against games of chance exempted churches and charitable institutions.

When Gov. LaFollette starts to razzing the administration in Washington, things begin to look more serious than they may be. First thing he will do will be to run for president on a third party ticket. We have the first time to see where a third party got anywhere, except licking the best party.

And when your sins do finally find you out, they invariably find you down and out.

The boss of the family is the one who makes it seem a major calamity when required to wait fifteen minutes.

Science now knows everything except whether woman's shape changes to fit the style or the style changes to fit the shape.

A fool and his money are looked up to.

GRADUATION

The weekly wash is on the line,
Husband's clothes and also mine;
Sonny Boy is far away
Else the show would be more gay.

Stripes so loud and sweaters wild.
Sox? Oh, well, I'm reconciled;
Now has come that longed-for day.
A welcome home, a parchment gray.

No more checks each month to write,
A tough old world he'll have to fight.
With longed-for graduation over,
Watch our line and run for cover.

Pop and me were stepping out,
We'll make the clothes line fairly shout.
Candy-striped pajamas grand
Most the gayest in the land.

Colored prints with big bright flowers;
Yes, my friends, the things are ours;
The weekly wash is on the line—
They're husband's clothes and also mine.

If any of the big automobile factories are driven out of Detroit they should locate in New Castle. Pat Flaherty's bronze works makes parts for about all the high priced cars made in this country. Good place for them to locate—New Castle, Pa.

What most people get for a bad cold—advice.

There is something about the lending and spending program in Washington that makes a lot of people nervous—those who will have to pay in the way of taxes when the money becomes due.

We have always liked to hear a successful man talk. He usually knows what he is talking about. The bullthrowers just talk bull.

Snort Brown: "An Atchison woman is such a poor cook that every time she entertains with a dinner a doctor is among the invited guests.

Grandma W. postcards this one: "I met a young lady—23 years old—who saw a thimble the other day and didn't know what it was."

LIFE'S LITTLE AGONIES

"Mr. Brown," said his employer severely, "yesterday you took the afternoon off on the plea you were ill. "Yet I saw you at the races and you didn't look ill to me."

"Ah," said Brown, "you should have seen me after the races."

When Virgil P. Whiffleree heard about the new type of gas mask that permits a soldier to use a telephone, he mournfully remarked: "There's no escape for the poor doughboy. He has to take a lot of gas either from the enemy or G.H.Q.!"

If your wife persists in calling you a barefaced liar, grow a beard.

How long will it take the trend of times to force cities to use their public parks for parking lots.

A NOVEL EXPERIENCE

Two non-coms were discussing the arrival of a new captain, fresh from the training camp:

"I'll bet he's a married man."

"What makes you think so?"

"When he voices an opinion and no one gives him an argument—he looks so surprised and pleased."

There seems to be just as many life long Democrats in this country as there are offices to fill.

A cook in a prison in Canada put lye in the coffee and the prisoners thought it was considerable improvement.

Just suppose a man with a severe colic had to wait as long as the doctor has to wait for his pay.

Fifty years ago the boys used to write the girls: "May I have the pleasure of taking you to church Sunday night?

When the woman says "in just a moment" from the head of the stairs the husband settles down for a nap in his easy chair.

The greatest joy in life is accomplishment not accomplishment of the lifetask one sets out to do, but of each step in the stairway that leads to the topmost tread.

Good Taste

Reg. U. S. Patent Office

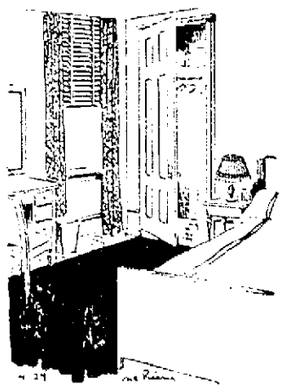

By Francine Markel

DEAR MISS MARKEL—I am turning one of my bedrooms into a guest room. What items (other than furniture) should I supply for the comfort of overnight visitors? READER.

Answer—Although your overnight visitors will expect no elaborate display of furniture or appointments in your guest room, they will appreciate attention to several small details that will add much to their comfort.

A good reading lamp is essential, particularly for the guest who has insomnia and likes to read in bed. A desk or table, plenty of clothes-hangers in the closets, a waste basket and a hamper are a few of the little things that help to make a visitor's stay more pleasant.

The thoughtful hostess will place in her guest bathroom such toilet articles as toothpaste, cream, face powder, a comb and a nail file for the traveler who may have forgotten to bring along these indispensable items. If you have but one general bathroom, these articles should be placed in a drawer of the bureau or dresser of your guest room.

And don't forget your rack of guest towels, of which there should be a goodly supply.

Copyright, 1938, by Watkins Syndicate, Inc.

Miss Markel will promptly mail personal answers to questions from any reader inclosing a self-addressed three-cent stamped envelope.

Tomorrow—Serving Fruit at Dinner.

The World At A Glance

Progressives To Have Plan May Be Factor In 1940 Election Presidential Power Is Debated

By LESLIE EICHEL, Central Press Columnist

THE PROGRESSIVES, more so than the Republicans, are finding issues ready made. As a result of the gathering of Progressives called to meet at Madison, Wis., by Gov. Philip F. La Follette of Wisconsin, a platform or program will eventuate that may carry somebody to the White House.

The Progressives say the original objectives of the New Deal were good, but that they have been dissipated in a wave of spending and compromise—in an effort to achieve a result painlessly and without fundamental change, which would be painful to some.

The Republicans, or Democratic-Republican conservative coalition, merely urge a "return to normalcy".

Thus, the Progressives, if they present a constructive program, may count even in 1940.

• • •

POWER NEEDED

Whoever gains office in 1940 will demand a grant of power to get things in hand.

Those opposed to Mr. Roosevelt would not give him the authority.

But it is generally agreed among all three groups — Progressives, New Dealers and the Conservative coalition—that the next president elected will have to be granted power to deal quickly with economic crises, and to streamline government departments. The government, which has grown helter-skelter, cannot meet a situation quickly enough as it is.

No democratic function of the government, however, is likely to be touched. In fact, the streamlining (as visioned) would permit democracy to act, rather than be smothered.

Thus it becomes of tremendous importance to the American people as to who is elected president the next time. The trend of the government will be according to the views of this man or his group. The Conservative coalition, of course, will oppose with every resource at its command, the rise of the Progressives, no matter how much the

(Continued On Page Five)

The Great Game Of Politics

By FRANK R. KENT

(Copyright, 1938)

Mr. Farley Has His Way

WASHINGTON, April 29.

ONE OF the things which the present Democratic situation in New York clearly demonstrates, is that the party organization in that State belongs to Mr. James A. Farley and not to Mr. Franklin D. Roosevelt. The President may be the titular leader but the practical power is in the hands of the Postmaster General.

THIS fact, proven in New York in 1938, is worth remembering in 1940, when the delegates to the Democratic National Convention are selected. Delegates of course, are chosen through the primaries and the machine will control the primaries. This means that Mr. Farley, rather than Mr. Roosevelt, will control the big New York delegation. And, while Mr. Farley is devoted to Mr. Roosevelt and functions as his political manager, this does not at all preclude the possibility of independent political action by Mr. Farley in the event of a political difference with Mr. Roosevelt. That such differences in 1940, when Mr. Roosevelt will be closing his Presidential carter, is not inconceivable, is shown by the fact that a difference occurred this year in the middle of his term.

A FEW months ago, Mr. Roosevelt wanted to do one thing in New York politics. Mr. Farley was opposed. In the end it was Mr. Roosevelt who fell in line with Mr. Farley; not Mr. Farley in line with Mr. Roosevelt. There was never an open difference between the two and the publicity on the subject was kept to a minimum. There were, it is true, various stories published about Mr. Farley's nose having been "put out of joint" by the "brilliant young liberals" around the President. It was said that his influence had diminished and that he had been relegated to the rear as a political advisor.

CERTAINLY there was a period when Mr. Farley was anything but happy over his White House relations, but no public hint of that frame of mind came from him. He kept quiet, gave out no interviews, made no statements but pursued his own political views with a good ideal of force, independence, determination and competency. It isn't worth while going into details, but the net result was that weeks ago, the President's brilliant young friend Mr. Robert Jackson, who with distinct Presidential encouragement but entirely without Mr. Farley's advice or consent, had bumptiously become a candidate for Governor visualizing himself also as a 1940 White House possibility, found he could not make the grade and somewhat absurdly retired.

A RECENT effort to revive his candidacy met with so cold a reception that not only was the ardor of his warmest friends chilled but the President himself is said to have become convinced that it had been a mistaken idea from the first, and the best thing for him to do was to let "Good Old Jim" handle these things for him. The net result of all this that the talk about the waning of the Farley influenze has ceased, the President has been made to realize that there are some things he cannot do politically that "Good Old Jim" can be pushed too far; that it

(Continued On Next Page)

The World AND THE Mud Puddles

A CIRCUS AND A CHURCH

Americans are absolutely sold on Circuses. There are circuses and circuses but one of the oddest and most spectacular of circuses was held during the first week in April at what is known as Thousand Oaks in Southern California—and the entire proceeds went to the building of a church!

The circus people who make their winter quarters in that place heard about residents of the community having to conduct their services in a warehouse. So they decided to raise enough money to build a real house of worship.

Louie Goeble offered his lion farm as a site for the show. Bert Nelson, the trainer of lions and tigers, volunteered to do his amazing act. He also has a tribe of trained seals and he contributed the seals together with their trainer, Joe Belasky.

Lone Roth, Captain Bobby Roth, who wrestles with a Bengal tiger, George Emerson and Bernice Brown with a herd trained elephants joined in. There were no end of clowns and singers. And was there a band? There certainly was. All out under the blue sky.

When the minister to the congregation comes to preach his first sermon in the Church Which The Circus Built, he might take as his text those chapters in the Book of Job where the Lord begins his address to Job from out the whirlwind with these words:

"Who is this that darkeneth counsel
By words without knowledge?"

It is remembered that the Lord there described the "behemoth" (elephant) and says:

"Behold, he drinketh up a river, and hasteneth not:
He trusteth that he can draw up Jordan into his mouth."

The preacher might only read from Job as the "First Lesson" and for the "Second Lesson" read that greatest of all essays, Paul's essay on Charity in his Epistle to the Corinthians and thereafter wax eloquent upon the words "but the greatest of these is charity".

Just Folks

By EDGAR A. GUEST

HEAD OF THE FAMILY

He had no loftier aim than this:
That those he loved should happy be
And nothing needful ever miss
Because he could not earn its fee.

This was his dream: That they would stay
At home with him at times content,
And never think they ought to stray
Elsewhere for gayer merriment.

Success and failure he believed
Were linked to more than wealth or fame,
And were on earth at last achieved
In all men share of praise and blame.

Head of the family! That's his place!
A post that called for strength and pride
And courage and a touch of grace
And these he studied to provide

(Copyright, 1938, Edgar A. Guest.)

What Noted People Say

(International News Service)

MACOMB, Ill. — Tilden Burg, leader of the new farm revolt organized as the Corn Belt Liberty league, describes government crop control:

"Turning our farms over to compulsory methods of farming cannot be the sound method of setting prosperity."

WASHINGTON — Henry Ford emerges from a White House luncheon with the president and reports:

"We'll come out of this depression when government leaves business to solve its own problems."

DETROIT—Alfred P. Sloan, Jr., speaks sharply of government by men:

"Let us have government by law—thou shall or shalt not—not government by edict."

DUBLIN—Premier Eamonn De Valera reports progress to his Dail Eireann chamber:

"Irish sovereignty over 26 counties and territorial seas is now finally established."

Bible Thought For Today

Consider the lilies how they grew: they toil not, they spin not, and yet, I say unto you, that Solomon in all his glory was not arrayed like one of these.—St. Luke 12:27.

GUSTAV'S
PURE FOOD BAKERY

(OPPOSITE NEW CASTLE DRY GOODS—
NEXT TO BAZLEY MARKET)

306 East Washington St. Phone 3950.

It's Outdoor Time

The time when children will be getting out into the sun to play and develop appetites that must be fed between meal snacks. Fill this bill with Gustav's baked goods wholesome in the vitamins growing children need.

Banana Layer Cake

Special

A delicious cake, consisting of two eight-inch layers, made with choice bananas, covered with banana jam frosting. Will stay fresh for several days. Try one tomorrow.

each 42c

Irish Raisin Fruit Bread

each 15c 2 for 27c

FRESH

Strawberry Tarts each 5c

Pecan Rolls 25c | Cocoanut Buns doz. 20c

Whipped Cream Puffs ..... each 5c
Custard Filled Puffs ..... 6 for 20c

Phone Orders Given Prompt Attention

Home-made Bread
White or Rye
3 loaves 25c
Sliced as You Buy It!

Sweet or Raised Do-nuts doz. 20c

OPEN EVERY EVENING

ELKS WILL REMEMBER MOTHERS ON MAY 8

Traditional floral gifts of the New Castle Lodge of Elks will be distributed to mothers in the Jameson Memorial and New Castle hospitals and the Almira home on Mother's Day, Sunday, May 8. Arrangements are incomplete charge of C. W. Herman Hess and Edward J. Ryan.

EDENBURG MINISTER LOSES HIS BROTHER

Rev. A. A. Swanson, pastor of the Edenburg and Hillsville M. E. churches has been called to Jamestown, N. Y., by the death of his brother and the services on Sunday at both the churches will be in charge of Dr. T. E. Colley of Grove City, district superintendent. Dr. Colley will preach at 10 a. m. at Edenburg and at 11:15 at Hillsville.

Card Of Thanks

To our many friends and neighbors who expressed their love and kindness in our bereavement, we wish to thank them most sincerely

MRS. JOHN WADDELL,
AND SON, JACK.

11*

The News, By Mail, One Year, $5.00.

BAZLEY CASH MARKET

CHOICE MEATS — 308 E. Wash. St. Opp. N. C. Dry Goods — SATISFACTION GUARANTEED

QUALITY — PRICE — SERVICE

Bazley's Fresh Churned Creamery
BUTTER lb. 26c

Rib End PORK LOIN ..... lb 16½c

Lean Mild Sugar-cured Smoked **CALLAS** lb. 15c

Sugar-Cured Smoked **CALLAS** No Fat! No Bone! No Waste! lb. 24c

Sugar-cured Smoked Skinned **HAMS** Shank End 18c

Bazley's Sure-Pure **LARD** lb. 9c Limited

Choice Prime Rib **BEEF** ROAST None better lb. 18c

Lean Sugar Cured Smoked Breakfast **BACON** lb. 20c

Choice Quality Milk Fed **VEAL** Steaks, lb ....18c Roast, lb .....14c Chops, lb ...12½c

Choice Tender Sirloin **STEAK** lb. 18c

Short Ribs Pot Roast **BEEF** . . lb. 14c

Choice Quality Yearling **LAMBS** Chops or Roast lb. 14c

MOST COMPLETE LINE LUNCH MEATS IN THE CITY!

VALUES Large firm Dill Pickles, 5 for 10c; quart jars Mustard, 12c; large bottles Catsup, 2 for 19c; large cans Armour's Pork & Beans, 2 for 17c; Salad Dressing, jar 14c; large cans Tomatoes, 3 for 25c; tall cans Salmon, 2 for 21c; Pickled Pigsfeet, lb 12c; large fancy Sweet Pickles, doz. 15c.

ROYAL PALMNUT OLEO ..... lb 9½c

Rotarians Here To Attend Bradford Meet May 15-16-17

Approximately 500 Rotarians and Rotary Anns from 32 cities, including New Castle, will participate in the first annual conference of Rotary International's 175th district in Bradford, Pa., May 15, 16 and 17.

Attending with New Castle's delegation will be club groups from Blairsville, Bradford, Butler, Cambridge Springs, Edinboro, Corry, DuBois, Eldred, Ellwood City, Evans City, Franklin, Greenville, Grove City, Indiana, Kane, Kittanning, Leechburg, Meadville, Mercer, Mt. Jewett, New Wilmington, Oil City, Port Allegheny, Sharon, Punxsutawney, Sheffield, Slippery Rock, Smethport, Titusville, Warren and Zelienople.

Presiding over the sessions will be District Governor Robert H. Miller, general secretary of the Titusville Y. M. C. A. Earl F. Patterson, past president of Bradford's club, is conference chairman, and Robert B. Bromeley is president of the host club.

During Governor Miller's term new Rotary clubs have been formed at Eldred, Evans City, Sheffield, Smethport and Youngsville.

ROBERT H. MILLER

Greenwood Church Is Being Repaired After Fire Damage

Regular Services Will Be Conducted In Church At Energy On Sunday

Work is progressing at Greenwood M. E. church at Energy where considerable damage was done last Sunday morning by fire. While it will be some time before completion of the work in making repairs on account of the extent of damage done; workmen started work immediately the first of the week and partial repairs have progressed to the point where it will enable the Sunday school and regular church services to be held at the usual hours on Sunday morning and evening.

The World At A Glance

(Continued From Page Four)

progressive attacks on the Roosevelt-ian methods are cheered now.

* * *

FORDISMS

Henry Ford emanates Fordisms whenever he travels around the country.

The other day he remarked:

"It's not money that's spent that counts. It's the people put back to work.

"Don't think of people out of work as 'the unemployed'. Think of them as a lost market."

Exactly. But how put them back to work? Probably not by spending money. The money soon runs out. Any new administration will move either toward state capitalism or state socialism—or drastic government control of all means of production and distribution.

And before the next administration gets out of office, more vast changes probably will take place in Europe. The present authoritarian nations may give way to socialism. Fascism is liable to crack under the economic strain.

* * *

PARADOX

Henry Ford lunches with President Roosevelt. But Ford lawyers do not cease trying to upset the national labor relations board law.

A newspaper man who has been "covering" the suits of the Ford company to determine the legality of the labor board says that not only is Ford spending a fortune in that effort, but the defense is costing the labor relations board "a million dollars". The board's lawyers have to be hastened from city to city to meet these attacks.

And the Republic Steel corporation, of which Tom Girdler is the chairman but which actually is controlled by Cleveland banking and ore interests, is making an equally strenuous fight. How much the "little steel" strike of last year and the fight on the national labor relations board has cost Republic is a matter of conjecture — but the sum runs into the millions.

J. Warren Madden, chairman of the national labor relations board, however, is optimistic. Speaking at Oberlin college, in Ohio, he said that gradually the labor law would be accepted as just by all employers and the board would have comparatively little to do.

Madden believes that the penalties for violation of the law are "comparatively mild".

"Compare the treatment of an employer who has violated an important public policy of the United States with the treatment of a striker found guilty of a law violation of the picket line," Madden says. "The Wagner act provides the mildest sort of administration that can possibly put into effect the public policies of a government."

The Great Game Of Politics

(Continued From Page Four)

is fortunate for his own dignity he did not try to go the limit.

WITH Presidential interference ended, Mr. Farley has straightened the New York situation out to the point where the drafting of Senator Robert Wagner for the Gubernatorial nomination is regarded as certain. Mr. Wagner is averse to running it the belief is he will not be able to resist the pressure. There is still uncertainty about the Senatorial nomination, but there are those who believe Governor Lehman, who will not run again for Governor will be the candidate. This view is strengthened by the report that the personal friendship between the President and the Governor, ruptured last year by the latter's statement against the court-packing bill, has been renewed.

THIS of course, will be pretty tough on the radical friends of Mr. Roosevelt, who went so vindictively far in their denunciation of Govenor Lehman as a traitor, but it should teach them that there is no such thing as a permanent political enmity. At any rate, there will be pretty general agreement that a ticket of Wagner and Lehman would be stronger than any other that could be named. It, also would get the support of the American Labor party, supposed to hold the balance of power in the State. Altogether, it does seem, that, once the White House interference stopped, Mr. Farley has displayed great efficiency in handling the situation. The probabilities are he will not be interfered with again. Nor—for a time, at least—will there be any more jubilation among the "brilliant young liberals" over having put Mr. Farley "in the doghouse."

LAUDS BOSTON MEN

(International News Service)

BOSTON—Boston men are just about perfect in the opinion of Miss Marie Kane, Scotch ambassador of good will for the Empire exhibition at Glasgow, but Boston women—

"I think that the vocal tones of Boston women are a bit too shrill," said Miss Kane, although she credited the fair sex here with impeccable taste in clothes.

You can't afford to miss KELLOGG'S GREAT 1¢ SALE

BUY THESE Kellogg's CORN FLAKES, Kellogg's WHEAT KRISPIES

GET THIS FOR ONLY 1¢ MORE

heat With GAS

MANUFACTURERS LIGHT and HEAT COMPANY

New 1938 Designs
Sarrana
Felt Base RUGS
$4.89
A Regular $5.95 Value
MAJESTIC WALL PAPER CO.
36 N. Mill St. Phone 1533

IT'S EASIER TO.... "Pop the Question" WITH A GERSON DIAMOND

And Easier to Pay For

On Gerson's

EASY TERMS

JACK GERSON
"King of Diamonds"

Arrange terms to suit your income—in small weekly or monthly payments that you won't even miss.

No stutterings, no "hem hawings"—just "pop" open the ring box and let that sparkling diamond from Gerson's say those three big important words "I love you". It's an easier method and very effective. Be sure it's a Gerson diamond ring because that's the one she wants. She knows the quality and style are up to the minute and will be admired by her friends.

$37.50 — $1 Weekly! Brilliant, smart glorious 5-diamond ring creation for your loved one.

$49.50 — $1.50 Weekly! Individually set side diamonds add to the glamour of the perfect center diamond.

$59.50 — $2.00 Weekly! 5 perfect diamonds in each of the perfectly matched mountings of white or natural gold.

$49.50 — $1.50 Weekly! 11 perfect diamonds in this glorious pair priced for economy.

$100 — $2.50 Weekly! A regal setting that will please the most fastidious and expensive taste. It's sure to win her!

CASH REFUND
—within 30 days, if you can duplicate the same quality for less elsewhere, cash or credit.

3 DIAMOND DINNER RING
Solid gold mounting, set with 3 perfect diamonds. 50c Weekly!
$14.50

SOLID GOLD BIRTHSTONE RING
See this remarkable value tomorrow. Solid gold mounting. 50c Weekly!
$4.95

GUARANTEED ALARM CLOCKS
Many colors to choose from. 1 year guarantee. Make your selection tomorrow.
69c

REGULAR $1.50 POCKET WATCHES
An opportunity to buy a pocket watch at a sensational low price.
79c

Genuine Leather BILL FOLDS
No need to be without a billfold when you can buy one for so little money.
89c

GERSON'S IS HEADQUARTERS FOR IDEAL GIFTS FOR MOTHER, THE GRADUATE AND JUNE BRIDE. LOWEST CASH PRICES ON EASIEST TERMS.

17 JEWELS
Solid Gold Case
$16.95
You can't begin to duplicate this unusual value. Only a limited number on sale so make your selection early! 50c WEEKLY!

Yellow Gold
Curved to Fit the Wrist
$12.95
An exceptionally low price for a watch of yellow gold, curved to fit the wrist. Why not select one for the graduate? 50c WEEKLY!

Schick, Remington and Sunbeam Electric Shavers
$15.00
PAY 50c A WEEK!

Easy Payments to suit your Pocketbook!

AS LITTLE AS $1. DOWN

BUYS THIS TALISMAN Bride's Set WM. ROGERS & SON Rimfrost Silverplate

52 Pc. SERVICE for 8 $29.50

This sumptuous set of the new Talisman pattern is an extraordinary value. Never before, for instance, would you get Knives of such high quality except in the most expensive silverplate.

In addition you get this gorgeous ivory and gold Bridal Chest free . . . it is actually a $5.00 value.

Other sets as low as $16.75

BUDGET TERMS HELPFULLY ARRANGED

BENRUS
Curved to Fit the Wrist
$19.95
See this nationally advertised Benrus curved to fit the wrist, complete with your own initials. A wonderful buy! 50c WEEKLY!

Yellow Gold
21 JEWELS
$16.50
You must see this watch to appreciate its beauty and value. Think of buying a 21-jewel model with yellow gold case at such a low price. 50c WEEKLY!

BULOVA
"GODDESS OF TIME"
$29.75

Bulova "Ranger"
$24.75
PAY 50c A WEEK!

Elgin Classic $27.50
CREDIT TO ALL!

Man's Elgin $21.50
EASIEST CREDIT TERMS!

New Elgin $32.50
YELLOW GOLD
JUST CHARGE IT!

JACK GERSON
Washington At Mill. YOUR JEWELER New Castle, Pa.

WHYLE-AWAY MEMBERS AFTERNOON GUESTS

Mrs. W. H. Jones, of Highland avenue, extended hospitality to members of the Whyle-Away Bridge club members in her home Thursday afternoon for a 1:30 o'clock dessert bridge.

Cards claimed attention during the leisure hours that followed the serving with Mrs. J. J. Henicheck, Mrs. G. S. Jenkins, Mrs. W. H. Jones and Mrs. E. H. Fehl winning the awards, the latter the "galloper."

In serving the hostess was aided by Mrs. J. B. Leyde.

As a special guest they had Mrs. Charles Young.

Next meeting of the group will be in two weeks with Mrs. J. B. Leyde, corner of Winter and Highland avenues, hostess.

LOCAL GROUP WILL ATTEND ANNIVERSARY

Members of the Sons of Union Veterans Auxiliary to Camp 249, will help celebrate the fifth anniversary of the Ellwood City Auxiliary on May 6.

The local organization plans to motor to Ellwood on this date and take part in the program planned for the anniversary, to be given in the Sons hall on Fourth street.

A tureen dinner will be served at 6:30 o'clock in the Ellwood hall and the local auxiliary will be guests at this event.

Fidelity Companions

The Fidelity Companions held a ravioli supper at the home of Mrs. Vascetti on Pearl street last evening, with husbands as special guests.

All partook of the delicious menu at 7:30 o'clock, the hostess being aided by Mrs. J. Costello and Mrs. C. Padilla. Spring flowers were used for the table centerpiece, a theme of orchid and white predominating.

A special feature on the program was a trumpet solo by James Vascetti, Jr. The remaining hours were pleasantly whiled away with cards and other games.

BALDWIN CHORUS HAS PARTY FOR MEMBER

Sixteen members of the Baldwin class chorus of the Highland United Presbyterian church gathered on Thursday evening for a surprise housewarming in honor of their director, Mrs. June E. Barnard at her new Moody avenue home.

During the course of the evening's entertainment an appropriate gift was presented to the honoree in behalf of the chorus. The time was enjoyed in an informal manner and at a suitable time tempting refreshments were served by a committee composed om Mrs. Lee Pyle and Mrs. L. Clyde Burry.

Mrs. D. E. McCreery was a special guest of the chorus for the evening.

J. B. W. Class Workers.

J. B. W. Workers class of the Third U. P. church met at the home of Roberta Wimer on Beckford street recently, with Olive McWilliams co-hostess.

President Sally Fehl was in charge of the business period, and Roberta Wimer led the devotionals. During this time, Olive Jean McKibben was elected treasurer.

A social period ensued, with piano selections being contributed, and other pastimes featuring. Lunch was served by Mrs. Elizabeth Wimer and Mrs. William Schoenfeld, the latter teacher of the class.

Their next meeting in May will be in charge of Florence Swartzlander and Anna Axe, co-hostesses.

M. P. M. Club

M. P. M. club members were entertained Thursday evening at the home of Mr. and Mrs. Joseph De Nuccio, rear Neal street. After a business session, cards and bingo were the main diversions. Prizes were awarded to Andrew Angelo for bingo, and to Mr. Angelo and Mrs. Joseph Cugini for 500. Mrs. Cugini also received the door prize. Mrs. James Lavella assisted the hostess in serving a lunch.

Mr. and Mrs. Anthony Peluso Blunston avenue, will entertain May 19, the occasion honoring their tenth wedding anniversary.

A. U. R. SOCIETY CONTEST BANQUET

Winners in the recent attendance contest held by the A. U. R. Missionary society of the Central Presbyterian church will be guests of the Losers at a dinner, Tuesday, May 3, at 6:30 o'clock, at 420 Court street.

Plans for the dinner were completed when the committee of the Losers met Thursday evening in the Euclid avenue home of their chairman, Mrs. E. L. Thompson. The committee includes Theodora Pollock, Captain of the Losers, Alisan Leslie, Helen Hurst, Margaret Lowery, Mrs. L. G. Rudesill and Mrs. Robert A. Duff.

Y. P. C. U. MEETING AT SECOND U. P.

Y. P. C. U. of the Second United Presbyterian church, met Thursday evening, in the church, for a business and social meeting.

President Ed McKee presided at the brief business meeting that preceded the entertainment.

Howard Warnock, Ed. McKee, Ruth Kelly, and Marguerite Hoffman were appointed as a committee to draw up a constitution patterned after the national one.

During the social period, games, contests, clever stunts, and a "Professor Quiz" provided amusement. At an appointed hour, refreshments were served by the committee, including Katy Dannels, chairman, Marguerite Hoffman, and Howard Warnock.

MENS' GARDEN CLUB MEETS NEXT TUESDAY

A meeting of the Men's Garden club of New Castle will be held on Tuesday evening, May 3, in Lindner's studio.

Displayed at the meeting will be a grouping of perennials, and several talks will be given upon the subject.

Reunited Ladies League

Members of the Reunited Ladies league were entertained in the home of Mrs. Margaret Hartman on Crawford avenue Thursday evening for their regular bi-weekly social.

Bingo was the pastime, awards going to Mrs. Margaret Hartman, Mrs. Anna Nolte and Mrs. Gertrude Houston. Lunch was served at the close, the hostess having her appointments in keeping with the season. Aides were Mrs. Charles Brickner and Mrs. George Nolte.

Mrs. Charles Brickner of New Princeton, invited the group to meet with her in two weeks.

Stitch-And-Chatter Club

Mrs. Harry Parkinson, of Zanesville, O., mother-in-law of Mrs. George E. Crawford, was a special guest at the meeting of the Stitch-And-Chatter club Thursday in the home of Mrs. Russell Jefferies, Sampson street.

This was an all day meeting, a luncheon being served at noon. Afternoon hours were spent in doing various kinds of needlework.

Mrs. George Marks, Butler avenue extension, will entertain on May 12.

Scarazzo Socialites Change

The meeting planned for May 1, at the home of Mr. and Mrs. Nicholas Scarazzo on Bartrim avenue, has been postponed until a later date to be announced, due to illness.

NOLA LORAINE LEE HONORED AT PARTY

Nola Loraine Lee, formerly of New Castle, was the honor guest at a birthday dinner given at Masury, O., Thursday evening, by her mother, Mrs. Harold Park.

A group of schoolmates gathered at the residence, 15 Second street, Masury, in the late afternoon and the lovely dinner was served at 6 o'clock. The occasion marked Nola Loraine's 11th birthday.

Daniel Leasure Auxiliary

A social meeting of the Daniel Leasure Auxiliary took place this week at the home of Mrs. Margaret Whitacre, East Washington street extension. The ladies discussed plans to entertain the camp and auxiliary of the Northwestern District Council in New Castle Sunday.

Lunch was served and games of bingo enjoyed. The next regular meeting will be on May 9.

Q. A. C. Club

Mrs. Frank Borio entertained members of the Q. A. C. club Thursday evening in her home on Moore avenue. Mrs. James Flynn and Mrs. Fred Stickle captured the prizes for cards. Later a lunch was served, the hostess being assisted in serving by Mrs. Flynn.

In two weeks Mrs. Merle Allen, West Washington street, will be hostess to the club.

O. M. K. Club Meets

Honoring Mrs. Lida Pitzer, who just recently returned to her home from a winter visit in Detroit, Mich., members of the O. M. K. club gathered in the home of Mrs. Perry Reeher, Garfield avenue, Thursday evening for a tureen dinner. The after-dinner hours were spent in playing cards.

Announcement concerning the next meeting will be made later.

Birthday Party

A group of friends gathered in the home of William Morris, at East Brook, on a recent evening to honor him, the occasion marking his 19th birthday anniversary.

The evening hours were pleasantly spent in playing games. William, who is a member of the graduating class of East Brook high school, received many lovely and useful gifts from his friends.

S. S. Club

Plans were made by S. S. club members to have a wiener roast at their last meeting which took place on a recent evening.

The next meeting of the group will be May 1 with Marian Cowan as hostess

BIRTHS

(Announcements to appear in this column must be signed with name and address of writer, and also give name of doctor.)

Mr. and Mrs. Steve Lekatos, 1320 South Jefferson street, announce the arrival of a daughter in the New Castle hospital, Tuesday April 26.

Local relatives and friends learn of the birth of a son on April 26 to Mr. and Mrs. Paul Miller, of Meyersdale, Pa. He has been named George Robert.

Born to Mr. and Mrs. George Kheram, of Delaware avenue, a son, in the Jameson Memorial hospital, April 28.

Born to Mr. and Mrs. Lester E. Stover, of North Mill street, a son, in the Jameson Memorial hospital, April 28.

Born to Mr. and Mrs. Philip Stewart, of Allquippa, a daughter, in the Jameson Memorial hospital, April 28.

Americanism: Thinking we govern ourselves because we vote; voting for one of the two men picked by well-organized political machines.

LOCAL BOYS LEAD HI-Y INDUCTION

City Sends Delegation To Beaver Falls; Officiate At Night

Representing the Hi-Y organizations of the New Castle Y. M. C. A., a group of 11 Hi-Y members and club advisors officiated over a public induction service in Beaver Falls last night during the evening program of a well-attended Central Area Hi-Y conference. The conference, opened early in the afternoon, drew 264 delegates.

The New Castle induction team appearing in the Beaver Falls high school auditorium at night included John Thompson of the "Y" staff, Don McGrew, Union Hi-Y club advisor, and Sam Davy, Bill Reed, Bob Bentley, Don Headings, Dale Clobus, Stanley Farrell, Don Moore, Ralph Laughler and John Taylor.

Henry T. MacNicholas, activities director of the local "Y," served as state representative throughout the conference program.

Coulter Wins In Grove City Event

Baritone Horn Soloist Awarded Second Place At State Contest

Charles Coulter, of the New Castle Senior High school, was awarded second place in the State Music and Forensic League being held today in Grove City.

Coulter won second place for a baritone horn solo. He was accompanied on the piano by Miss Jean Wright, of New Castle.

BOY SCOUT Activities

TROOP 12 MEETING

Boy Scouts of Troop 12, of the Second United Presbyterian church, met at the church, for a regular meeting, Tuesday evening.

Scouts Frank Senko, White, Pherson and Flavion, opened the meeting with the usual ceremony. Opening exercises were in charge of Scout McCormick.

Games were played and tests were practiced. Meeting closed with colors and the sounding of "Taps".

Scribe, John Senko.

In Religious and Fraternal Circles

Auxiliary Meeting

The Sons of Union Veterans Auxiliary, Camp 249, met in the Modern Woodmen of America hall, Washington street, Wednesday evening. President Mrs. Mary Meyer was in charge of the business period.

Plans were made for a thin dime party on May 11, in the hall. This party will be in charge of Mrs. Bertha Daugherty and her committee, which includes: Mary Meyer, Rose Porter, Mrs. Whitacre, Mrs. Vaughn, Rilla Rishal, Mary Gross, Minnie Mayers and Lula Schetrom, Margaret Logan, and Sue Fleegar.

Alliance Services

Tonight at 7:30 the young people of the Gospel Tabernacle, 210 Pearson street, will hold their Friday night prayer and evangelistic service. The message will be delivered by Mrs. J. H. Boon. At the same time there will be a prayer service in the home of Mrs. Robert Campbell of Young street.

Y. W. C. A. Notes

JUNIOR BUSINESS GIRLS CLUB

The Junior Business Girls club met last night at the Y. W. C. A. The business meeting was conducted by the president, Naydne Connor. During the meeting numerous items were discussed and also plans were completed for the variety show which is to be given on May 12.

Dr. Mildred Rogers was the speaker for the evening.

On May 5 three Business Girls clubs combined are having a tureen dinner in the green room of the Y. W. C. A. at 6:30. At this time a report will be given by Floy Owens and Miss White on the national convention which was held at Columbus, O.

With New Castle Afro-Americans

LORADO QUARTET

The Lorado quartet of Belle Vernon, Pa., will give a program at the Union Baptist church tonight at 8 o'clock. These singers have established quite a reputation for themselves and appear regularly on a radio broadcast.

SEWING CIRCLE

The Busy Workers Sewing Circle met at the home of Mrs. Rebecca Clark of 1312 South Jefferson street. A delightful time was passed socially. Business was omitted and a part of the evening was spent in making candy. The meeting was then adjourned to meet at the home of Mrs. Gabriel Clarke, 1217½ rear Moravia street.

PRAYER BAND

The Community prayer band will meet this evening in the home of Mrs. Cy Landrum, Center street, at 8 o'clock. Mrs. Jessie White in charge.

N. A. A. C. P. TO MEET

The regular session of the N. A. A. C. P. will be held this evening at 8 o'clock in the Second Baptist church.

The program is as follows: Opening song; prayer; short business session; solo, Miss Zipporah Jackson; introduction of speaker, Dr. J. A. Gillespie; address, W. A. Maloney of Youngstown, O.; solo, Mrs. Thelma Steward; solo, Mrs. Anna Campbell.

Merchant Is Rated High At Army Post

John Merchant, Jr., of 10½ East Long avenue, who enlisted some time ago in the United States army service, is now stationed at Fort Hauchuca, Ariz. Merchant was recently accorded honors when he won third place in the annual arms contest at the fort.

Merchant is a member of Company L at the fort and his company made a high rating in the contest.

Although only in the service but a short time, Merchant has already been promoted to the rank of private first class.

AFTER EASTER
COAT and SUIT REDUCTIONS

Many were made by leading Manufacturers too late for Easter delivery, and sold to us at sensational savings —Many are from our regular high grade stock worth to $16.98.

Every kind and type including a few fur trimmed models.

$8.88

$10.88

$11.88

• Toppers
• Swaggers
• Reefers
• Tweeds
• Fleeces
• New Colors
• Sport Coats
• Dress Coats
• Some Fur Trimmed

BEATUS SHOP
CITIZENS BANK BLDG. NEW CASTLE, PA.

SILVERMAN'S ECONOMY SHOE SHOP

MONTH END CLEARANCE SALE

CLOSING OUT SEVERAL HUNDRED PAIRS NEW SPRING STYLES TO MAKE ROOM FOR NEW SUMMER FOOTWEAR

260 Pair Ladies' Spring Footwear

Regular $4.95 and $5.85 Grades On Sale Tomorrow $3.55

Luggage Tan, Beige, Grey, Blue, Brown and Black

Gabardines, kidskins and some patents; sandals, step-in pumps, ties and sport oxfords; all heel heights for every occasion; all sizes in the combined lot, but not in each style. Sizes 4 to 10; AAAA to C wide.

Main Floor

180 Pair Ladies' Full Fashioned Pure Silk Chiffon HOSIERY
Regular 79c Grade and 98c Grades
66c
2 Pairs for $1.25
All new Spring and Summer colors. Excellent quality, first seconds, all sizes 8½ to 10½.
Main Floor

110 Pair Men's and Young Men's DRESS OXFORDS
Regular $4.95 Grade
$3.55
In black, brown and grey calfskin or pucko, all sizes in the lot, 6 to 11.
Main Floor

BOYS' Tennis Shoes
Regular 79c Grade
59c
In all colors, all sizes.
Economy Basement

Boys' and Girls' SCHOOL and PLAY SHOES
79c
Oxfords, slippers in black, brown and white, all sizes up to 2.
Economy Basement

Ladies' Boys', Misses" and Children's
Dress Footwear
Formerly Sold Up to $2.95
$1.59
Arranged on tables for easy selection, in all colors, all heel heights, all sizes in the combined lots. Ladies' sizes 4 to 9; boys' and girls' up to 6.
Economy Basement

Ladies' and Men's BEDROOM SLIPPERS
A special lot formerly sold up to 98c, while they last.
39c
Economy Basement

MEN'S WORK SHOES
Regular $2.45 Grade
$1.79
With leather or composition soles, all sizes.
Economy Basement

SILVERMAN'S ECONOMY SHOE SHOP
110 East Washington Street
STORE DEVOTED TO BETTER FITTING SHOES FOR BETTER HEALTH

THE DUCHESS PERMANENT $5.00
Soft Individual Oil Wave in styled hair dress.

CLAFFEYS
12 E. Washington St. Phone 9181
With or Without Appointment.
OPEN EVENINGS

Eleanor's Guaranteed Permanents

MACHINELESS WAVES
A wave for any type of hair. Will not discolor white or graying hair. Styled to any hair dress. Leaves hair soft and lovely.
Complete $3.95
Other Waves ..... $1.50 to $10.00
We specialize in all lines of Beauty Culture: Manicuring, Facials, Arch and Steam Treatments.

ELEANOR'S BEAUTY SHOP
112 E. Washington St.
Above Jean Frock.
Open Every Evening. Phone 9056.

YOU TOO

This summer will want one of the new fast cameras which have created so much interest among amateur photographers. We have a complete line now in stock. These cameras will interest you.

Plan to see first exhibit of New Castle amateurs at Public Library May 9 to 14.

THE CAMERA SHOP
22 North Mercer Street

With Gerson's Smart New Glasses

No Interest Or Extra Charges For Easy Terms Regardless Of What Glasses You Need Or Decide Upon

Cheer up- Brighten up! You, too, will probably feel 100% better when you get your new glasses. Don't let cost bother you—you know at Gerson's you can divide your payments over a period of many months so that you won't even miss the money. Come in for an examination tomorrow!

Broken Lenses Duplicated Same Day

CHARGE YOUR GLASSES

C. LEE MELLINGER, Doctor of Optometry In Charge.

JACK GERSON
Washington at Mill YOUR JEWELER New Castle, Pa.

Last Session Of Bible Course On Tuesday, May 3

Summaries Will Be Given By Drs. Bennett And Heaton At Final Meeting

Splendid lectures by Rev. G. S. Bennett on the Old Testament course and Rev. A. M. Stump on the New Testament course, were heard at the fourth session of the "Diamond Jubilee" Bible study class at the First Baptist church Thursday evening. Rev. J. W. Newman conducted the fifteen-minute devotional period. This course closes next Tuesday evening, May 3, at which time Rev. Bennett will give his summary of "The Period of the Judges," and Rev. C. H. Heaton will speak on "The Articles of Sound Doctrine As Found in the Second and Third Epistles of John and the Epistle of Jude."

Visitors are invited to the last session of this course next Tuesday and those who have been attending regularly have received inspiration and instruction that will greatly benefit their Christian lives.

HILLSVILLE

OPERETTA TO BE GIVEN

The pupils of the Mahoning Township Consolidated school will present an operetta on Tuesday, May 3, at 8 p. m., in the Hillsville school auditorium.

Details follow:

One act—"The Giant's Garden."
Giant Toll—Lindy Ferraro.
Father Time—Joe Kapusta.
Alfred—Joe Argiro.
Children in the garden—Patsy Velire, Raymond DeOtto, Sam Musitano, Nick Patronite, Frank Five Mary Louise McCree, Judith Retort Jean Riccuiti, Inas Ferraro, Anna Gemma, Lena Nenadich, Margaret Pearl Hartford, Olga Dunchack.
Dolls—Mary Ann Diana, Antonette Lombardo, Mary Ann Mediate, Mary Luccisano, Catherine Mediate, Josephine Graffi.
Tin Soldiers—Nick Pugliese, Natale Luscre, Richard Mittica, James Patronite, Emil Gasperoni, Glen Tanner.
Fairies—Staphie Dunchack, Angeline Carna, Virginia Pezzulo, Rose Varcally, Florence Manes, Elizabeth Grilli, Virginia Penwell, Virginia Messinando.
Story Book People—Goldilocks, Stella Millich; Red Ridinghood, Catherine Augostine; Mother Goose Anna Squeglia; Aladin, Joe Augestine; Jack-Be-Nimble, Junior Colucci; Jack Horner, Junior Celebres.
Worker People—Thressa McCree Tassie Berdie, Rose Nenadich, James Coco, Jack Pepe, Patrick Stara.

Part II

Music, accordion—Joe Argiro.
Songs—Dona Jean Mesina
Reading—Raymond DeOtto.
Song—Fifth Grade Pupils.
Drill—First Grade Pupils.
Song—Seventh Grade Girls.
Dance—Mary Jane Pugliese.
Play—Seventh Grade Pupils.
Song—Eighth Grade Girls.

RETURNS FROM FLORIDA

Mr. and Mrs. F. O. Earnshaw returned the past week from a sojourn in Florida.

HILLSVILLE NOTES

Leander McCombs is on the sick list.

Donald Black of Youngstown, O., is visiting with relatives here.

Mrs. Russell Smith of Alliance, O., was a recent visitor with relatives here.

Mr. and Mrs. Walter Thompson spent the week end visiting with relatives in Pittsburgh.

Mr. and Mrs. Paul Martin and daughter of Mt. Jackson spent Sunday visiting with relatives here.

Miss Eva Cline of Grove City and Mrs. Ray Cline of New Castle spent Wednesday visiting with relatives here.

Mr. and Mrs. R. D. Harmon and family of North Beaver, spent Wednesday visiting with relatives here.

Mr. and Mrs. Rawl Heasley spent the week end as the guests of Mr. and Mrs. Harry Henderson at Harrisville.

The following folks attended the American Legion banquet in New Castle on Tuesday: Mr. and Mrs. W. W. Thompson, Mr. and Mrs. William Akers and Mr. and Mrs. Urban Masson.

Pro Indus Banquets Fathers Of Members

Club Holds Second Annual Dad-Son Dinner; Young In Charge

Twenty-nine persons, members and their fathers, enjoyed the second annual fathers-sons dinner of the Pro Indus club at a tavern in Mercer last night. The evening program, an informal one, was in charge of D. D. Young.

A past president of the club, G. Ward Whittaker, was toastmaster. The fathers were welcomed formally by Matt Honkonen while President Kenneth M. McLure also spoke. Sid Lockley, member of Pro Indus and city controller, was another speaker. The invocation before dinner was given by Chester P. Reynolds, who also spoke for the guests.

Games followed the program of speaking.

Marriage License Applications

Jack R. Rich.....Beaver Falls, Pa.
Mildred Flasher..Beaver Falls, Pa.

James Fosseca.....Youngstown, O.
Rose Marie Ross..Youngstown, O.

Walter Evans.....Youngstown, O.
Ethel Clayton....Youngstown, O.

Ford Arrives for Luncheon

Henry Ford (right), Big Industry's No. 1 holdout against the New Deal, is accompanied through the Washington depot by Stationmaster W. H. Marks as Ford arrived to have luncheon and a private confab with President Roosevelt. *(Central Press)*

HOSPITAL NOTES

JAMESON MEMORIAL HOSPITAL

Admitted: Mrs. Beulah Reeher, 104 North Crawford avenue; Nellie M. Ringer, Oak street; Frank Schultz, West Pittsburg; Robert Wilkins, Sumner avenue; Mrs. Pearl Porter, Ellwood City; R. Calvin Glasgow, R. F. D. No. 1, Enon Valley.

Discharged: Helen Clement; Reynolds street, tonsil operation; Mrs Elsie Biddle, Laurel boulevard; Mrs. Ethel A. Laurell and infant daughter, East Washington street; Mrs Ethel Orr, R. F. D. No. 1, Volant; Mrs. Mildred Barber, R. F. D. No. 2, New Galilee; Dorothy Shaffer, Schenley avenue; Mildred McConnell, R. F. D. No. 2, New Wilmington; Lois Jean Shaw, R. F. D. No. 3, tonsil operation.

NEW CASTLE HOSPITAL

Admitted: Mrs. Margaret Colella 409 Bleakley avenue; Mrs. Elizabeth Lekato, 1320 South Jefferson St.

Discharged. Martin Curuluk, 2013 Pennsylvania avenue; Mrs. Dorothy Vago and infant, 409 East Lutton street; Mrs. Ruth Taylor and infant, 807 Butler avenue; Mrs. Jessie Quear, R. F. D. No. 1, Petersburg, Ohio.

The democratic leader likes people and would benefit the world by helping the needy. The dictator hates certain people and would benefit the world by killing them.

RAIN PUTS OUT FIRE

Just a few seconds before the storm broke at 6:45 o'clock Thursday evening, firemen were called to the residence of R. F. Dana, 222 North Jefferson street, where grass and weeds on a garden plot adjoining the Dana home had been set afire. The blaze spread rapidly due to the high wind, but was extinguished by the rain as firemen arrived at the scene.

The News, By Mail, One Year, $5.00.

When a man gets biscuits with his meal
His wife receives a kiss that's real
EMPHATIC

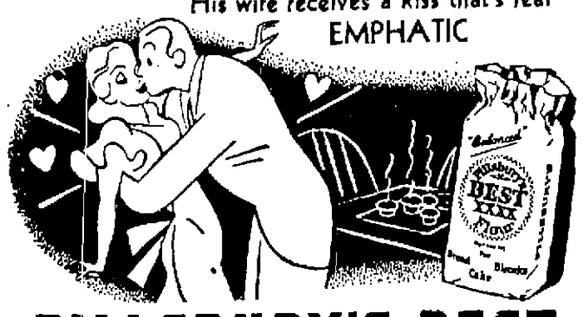

PILLSBURY'S BEST
THE "BALANCED" FLOUR—MAKES GOOD BAKING BETTER

OFFUTT'S
SOUTH MILL ST.

O. N. T. Spool Cotton 4c

MEN'S SOCKS 15c
White foot socks for hot weather. Sizes 10 to 12.

MEN'S SHIRTS and SHORTS 2 for 45c
Genuine vat dye broadcloth shorts and full combed yarn shirts for men and young men. Sizes 30 to 44.

SPAIDE AND BIG YANK WORK SHIRTS

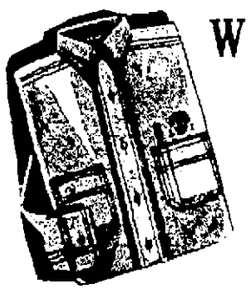

Bargain Price 69c
- A Better Shirt
- Fuller Cut
- Wear Longer
- Blue Chambray
- Grey Covert

Druid Muslin, 10 yds. 69c

MEN'S SOCKS 10c
Fancy rayon stripe socks for men. Sizes 10 to 12.

FINE PERCALE PRINTS 11c Yd.
Choice of 60 patterns fine quality percale prints. All fast colors, 36-inch width.

Congoleum Rugs $3.88
These are not Gold Seal, but are first quality Crescent Brand, made by Congoleum Co. For this week only at this extreme low price. Extra charge for delivery.

CURTAINS 87c
Cottage sets, new style, plain bottoms, colored tops.
Ruffled curtains, plenty wide to drape beautifully. Ecru, cream and colored figures.
LACE CURTAINS, Fieldcrest, 72 inches over all. Special $1.00

9-Ft. Wide Congoleum 45c Sq. Yd.
For a few days we offer genuine Gold Seal Congoleum, three yards wide. Four splendid patterns.

CORSETEES $1.95
Nice quality foundation garment, material all-over or swami, top separate, inner belt elastic insets or back-lacer. Also built-up shoulder style. All sizes. Fits splendidly. Price, $1.95.

LADIES' RAYON LINGERIE 35c
Ladies' rayon lingerie, splendid quality. Cut full to give comfort and wear. In bloomer or panty styles. All sizes. Price, 35c.

LADIES' GOWNS AND PAJAMAS 94c

New shipment of nightwear—lovely cotton crepe pajamas or gowns. Cool, easy to launder, requires no ironing.
Also broadcloth or batiste pajamas. Pajamas in regular and X sizes. Price, 94c.

GIRLS' DRESSES 49c
Girls' dresses in prints or sheers. Adorable styles, flared or straight skirts, little pockets, belts or ties. Any color you desire. All sizes. Price, 49c.

GIRLS' COTTON SLIPS 25c
Girls' fine cotton slips, tailored or lace trimmed. Sizes 4 to 14. Price 25c.

PLAN for the WEEK-END With these
Super Foods Specials
BRENNEMAN'S
DEPENDENT MARKET

CUKES - Large Green - each 5c
Wisconsin Brick Cheese lb. 16c
ASSORTED COOKIES 2 doz. 25c
SUGAR Arbuckle's Pure Cane 25 lbs. $1.25

Cakes Marshmallow Gold and Devil Fudge 15c 35c
Almond Coffee Rings, ea. 12c
Parker House Rolls, 2 doz. 25c
Almond Coffee Rolls, doz. 20c

Fresh Creamery BUTTER ..... lb 25½c
Club Pimento CHEESE ..... lb 25c
OLEO Goody Nut..2 lbs 23c; Nucoa.....2 lbs 37c
PEANUT BUTTER—Armour's, loose ..... 2 lbs 25c

POTATOES, home grown ..... pk. 25c
NEW POTATOES, ... 7 lbs 19c
ORANGES, California ..... doz. 25c
NEW PEAS, ... 3 lbs 19c

FLOUR
Occident, Cerosota, 24½ lbs $1
White Lily.....24½ lbs 69c
Cream Puff.....24½ lbs 85c
Golden Dawn.....24½ lbs 85c
Gold Medal.....24½ lbs 87c

7c SALE
NO. 2 CANS
Cascade Spaghetti, Carrot and Peas, Jackson Mixed Vegetable, Jackson Lima Beans, Carrot Chips.

Marshmallows, lb bag 15c

Pork Roast ..... lb 12c
Veal Chops ..... lb 12½c
Veal Breasts ..... lb 12c
Meaty Beef Boil ..... lb 10c
Fresh Ground Meat ..... lb 12½c
Smoked Pigs Feet ..... lb 10c
Bacon ..... ½ lb pkg. 11c
Sugar Cured Bacon ..... lb 19c (Half or whole piece)
Bacon—lb market roll ..... lb 18c
Bacon ..... 5 lb box 69c
Cooked Salami ..... lb 19c
Sugar Cured Callas ..... lb 17c
Hams—whole ..... lb 19c
Assorted Meat Loafs ..... lb 25c
A full line of quality meats—all branded beef—try a nice roast or a tender steak, be convinced that quality meat can still be found at reasonable price.

Austin A-1 Solution, bottle 7c
Peas, Early June, standard pack, can 5c
Peanut Butter Krunch, lb jar 20c
Tomatoes, Jackson, large can 10c
Carpet Beaters, each 10c
Mop Stick, sure grip, each 10c

COFFEE
High Time ..... lb 10c
Dawn ..... lb 15c—2 lbs 29c
Big Value ..... 3 lbs 49c
B. B. B. ..... lb 25c

Soap Chips, Sweetheart ..... 5 lb box 25c
Sunbright Cleanser, 4 cans 15c
Pineapple—large can, full slices ..... 2 cans 25c

SOAPS
P. & G., White Naptha ..... 10 bars 39c
Ivory, Camay, Lava 5c
Ivory, large size ..... 3 for 25c
Fels Naptha ..... 6 for 25c
Preserves, home style, assorted flavors, 2 lb jar 25c

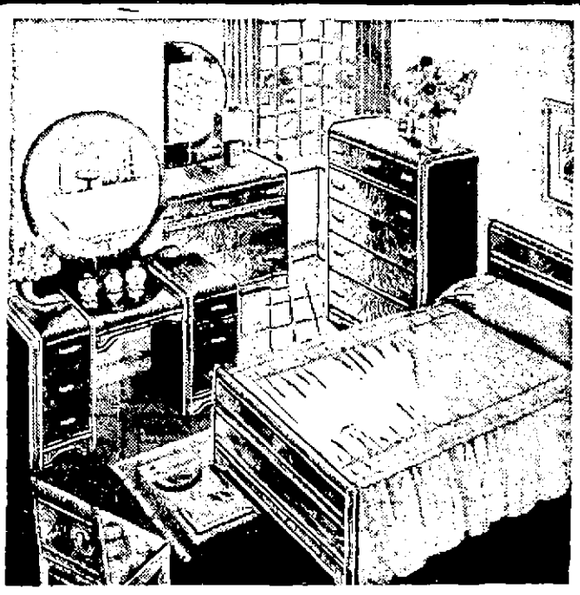

What a Bargain! This Bedroom Suite $59
Richly finished walnut veneers . . . Round mirror vanity dresser . . . Chest of drawers and bed.

RICH QUALITY AXMINSTERS
9x12-Ft. Sizes
$29 Liberal Terms!
Regularly these luxurious rugs would be priced at $46.00 but for this special event, weavers have made us a wonderful concession to offer you an unusually fine group at this figure. Choice of all-over, Oriental and Colonial patterns.

EXTRA SIZE RUGS
Axminsters — Velvets
9x15 Ft. and 11¼x12 Ft. Closing Out Values to $59. $39

Built By "KENMAR"

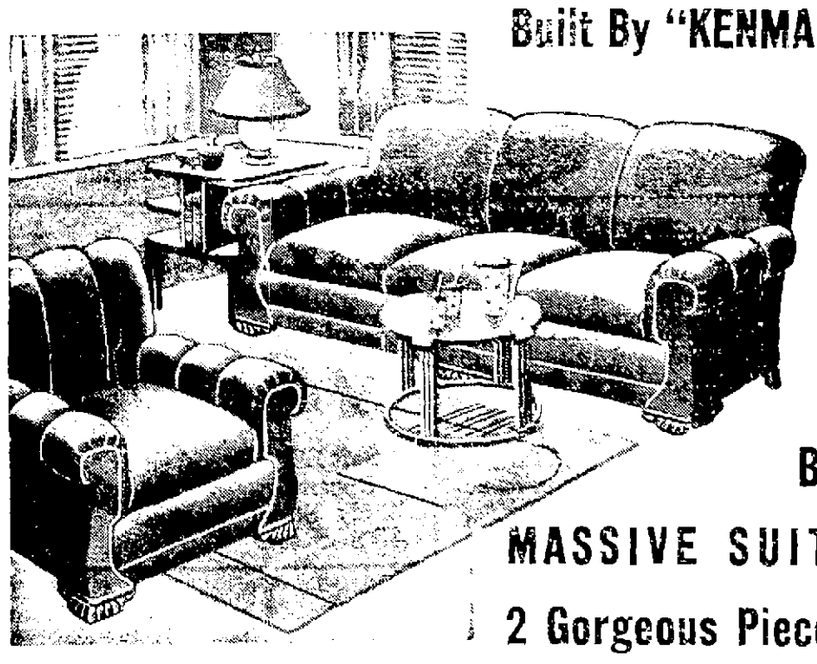

BIG MASSIVE SUITE
2 Gorgeous Pieces
Covered in high grade Angora Goat Mohair. Guaranteed mothproof. Highest type of construction. . . . Hand tailored. Together the utmost in comfort! $99

CASUAL CHAIRS at $12.95
Choice of many styles, high back chairs with soft comfortable spring seats, choice of fine covers. Velours, Freizes, Velvets and Silks.

V-MATCHED TOPS Only $12.50
Has many living room uses. Veneered tops and solid carved base as shown. A value.
Liberal Terms!

HEADQUARTERS for GLIDERS
See the New Streamline Arms! Extreme Comfort! New Covers!
Lowest in the City Prices!

FISHER'S BIG STORE
SOUTH SIDE "FURNITURE" LONG AVE.

SPECIALS APRIL 29th to MAY 6th

A Double Value Coffee Sale!

Green Cup Coffee

A QUALITY BLEND FRESH GROUND WHEN YOU BUY

A secret blend of fine coffees gives Green Cup its delightful flavor. Always served by discriminating hostesses.

per pound 23c

Free LIBBY NO-NIK TUMBLER WITH EACH POUND

Lux Toilet Soap 3 bars 19c
Lifebuoy Soap 3 bars 19c

Octagon Laundry Soap 4 bars 19c

Glendale Dill Pickles ..... quart jar 17c
Try them sliced

Glendale Sweet Pickles ..... quart jar 29c
Tangy, firm, and tasty

Clover Farm Stuffed Olives ..... 5¾ oz. bottle 25c
Small size—10c
Finest quality, firm and plump

Glendale Cocoa ..... 2 lb. can 17c
Just add warm milk or water

Clover Farm Chocolate Syrup ..... 16 oz. can ..10c
A new addition to Clover Farm's List of Fine Foods

CLOVER FARM GENUINE OVEN BAKED BEANS ..... Large No. 2½ can 10c
Packed in delicious tomato sauce

FRESH FRUITS & VEGETABLES
SATURDAY ONLY
Fancy Ripe BANANAS ..... 5 lbs 25c
TOMATOES, lb 10c
Large Seedless GRAPEFRUIT ..... each 5c
NEW CARROTS, bunch 5c
Florida ORANGES ..... 2 doz. 45c

Glendale Peaches ... No.2½ cans 19c
Plump halves in sweet syrup

Clover Farm Sliced Pineapple. No.2½ cans 25c
A grand salad base

Glendale Corn ..... 2 No.2 cans 25c
Just like fresh from the cob

Clover Farm Peas ..... No.2 cans 19c
Tender, melting sweet

Clover Farm Carrots .. 2 No.2 cans 17c
Just heat and serve

Clover Farm Gloss Starch .... 2 for 17c
One pound package

CLOVER FARM TOASTED Corn Flakes 2 large pkg. 19c

Meat Dept.
FRIDAY AND SATURDAY ONLY
Clover Farm Sliced Bacon ½ lb. pkg. 17c
Delicious Jumbo Bologna ½ lb. 13c
Swift's Spi. Ham ½ lb. 17c
Pabst-Ett Cheese Pkg. 8 oz. 17c
Standard Pimento

Sunshine Cakes
Honey Graham Crackers 1 lb. pkg. 18c
Tru-Blu Cookies 2 lbs. 25c

JOHNSON'S GLO-COAT ..... Pint can 59c

FOODS CLOVER FARM STORES MEATS

Spanish War Vets Meet Here Sunday

Members From 16 Camps And Auxiliaries Will Gather In City

MAYOR M'GRATH TO WELCOME VISITORS

The Northwestern council, composed of some 16 camps of the United Spanish War Veterans and their auxiliaries, will hold a bi-monthly meeting in New Castle on Sunday afternoon, May 1, at 2 o'clock. The men will meet in the council chambers at the city building and the ladies at the Legion home on North Jefferson street.

Mayor Charles E. McGrath will welcome the comrades and their ladies on behalf of the city. D. M. Clark, commander of Post 100, G. A. R., will speak for the Civil war veterans, and Major Guy J. Wadlinger will bring greetings from the World war veterans.

After the meetings, lunch will be served by the ladies at the Legion home. All the Spanish war comrades and their ladies in this district are urged to attend.

E. G. Crawford of Erie is president of the Northwestern council; Jesse E. Carr is commander of the local camp of Spanish war veterans, and Mrs. Orville Van Horn is president of the local ladies' auxiliary.

Bessemer Scout District Group Holds Meeting

Bessemer, Hillsville, Mt. Jackson And Edenburg Represented At Session

The newly organized Bessemer Scout District, comprising the various communities in the western part of Lawrence county held its first Leadership Training Course, in the Bessemer high school, Wednesday evening.

Joseph Martin, chairman of the district and Don King, scoutmaster of Bessemer Troop 1, were in charge. Men representing, Bessemer, Hillsville, Mt. Jackson and Edenburg, were in attendance.

This course is divided into three parts. Part one with three evening sessions covers the fundamentals of scouting and how a scout troop is organized. Part two with five evening sessions and one out-door meeting shows how to conduct a good scout troop. The third part is an out-door session, over night, demonstrating scouting out-doors.

Karl F. Green, scouting executive, led the two discussion periods. The first period covered the aims and purposes of scouting and the second period covered the benefits derived from scouting by the scout, and the sponsoring institution.

Next meeting of this group is scheduled for Wednesday evening, May 4, at 8 o'clock, in the Mt. Jackson high school. The course is free and open to anyone who desires to learn about the scout program.

BANKERS HEAR PASTOR'S TALK

Rev. Edwards Of New Wilmington Speaks Before County Association

A timely message on the nation's current industrial situation was delivered by Rev. J. B. Edwards, pastor of the New Wilmington Methodist Episcopal church, before 70 members of the Lawrence County Banker's association who attended the association's periodical dinner meeting in Rev. Edward's church, last night.

The speaker was introduced to the audience, representing all sections of the county, by T. L. Ashcom cashier of the Depositors National Bank of New Wilmington.

The routine business session of the county bank group was conducted by President Edgar L. Thompson.

Lockard Is Again Saved From Chair

For Eleventh Time Governor Earle Grants Respite To Killer

(International News Service)

HARRISBURG, April 29.—Roy Lockard, scheduled to die in the electric chair Sunday night, today was once again, for the 11th time, temporarily saved from death by a respite from Gov. George H. Earle.

Lockard, convicted of the slaying of three-year-old Sonny Karmendi, son of Mrs. Margaret Karmendi, his paramour, was reprieved until June 27. The governor stated that Mrs. C. Williams of Altoona, who raised Lockard, had made a solemn statement to him that in her opinion Lockard was mentally unbalanced.

Governor Earle stated he would request the board of pardons to investigate Lockard's sanitay. The board meets again May 24-25.

Lockard was convicted with Mrs. Karmendi of first degree murder. Mrs. Karmendi, however, received two additional trials and was finally adjudged guilty of second degree murder on Dec. 16, 1937, in Cambria county court and was sentenced to 10 to 20 years.

Lockard was sentenced to death on July 20, 1936, and was originally scheduled to be electrocuted March 1, 1937.

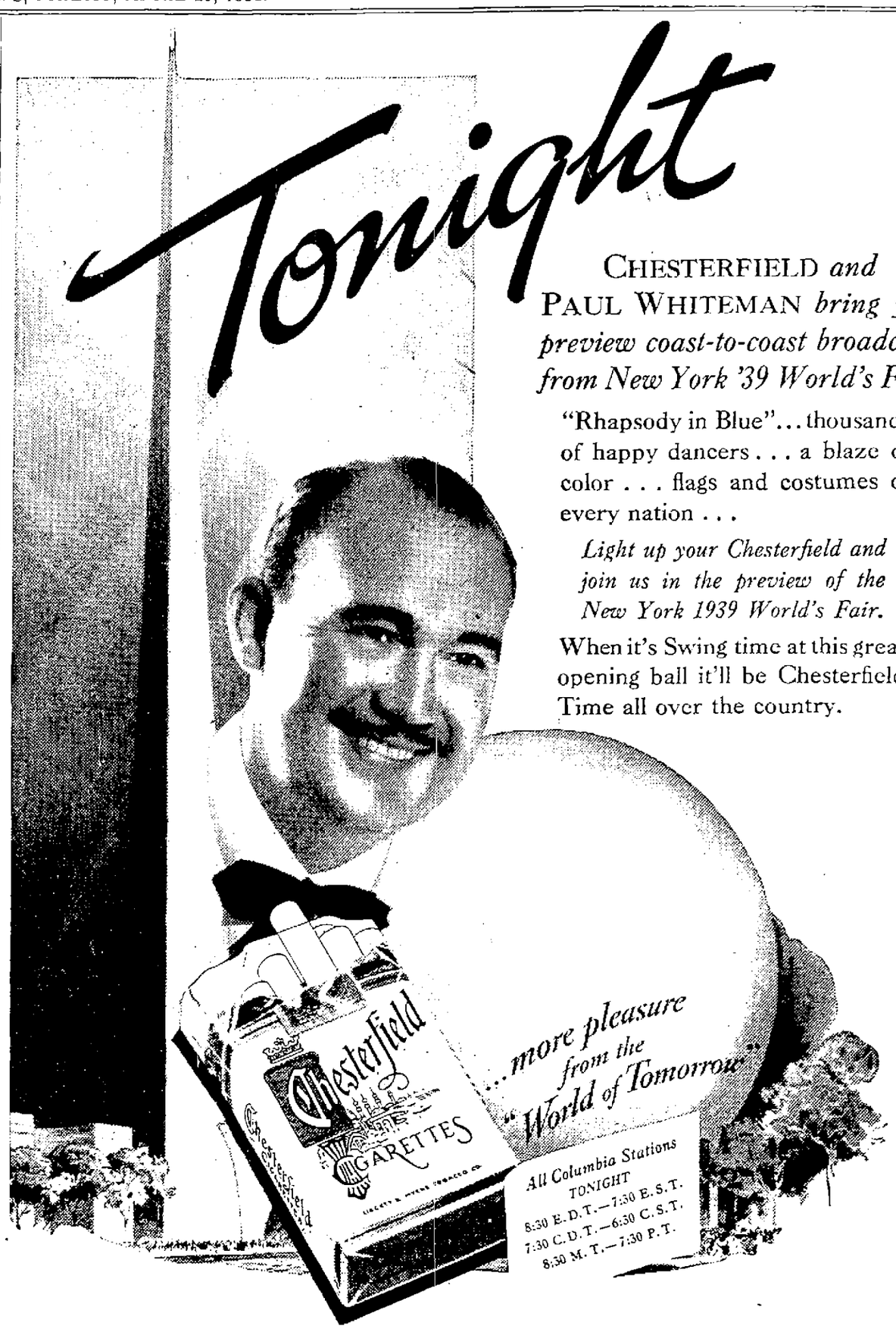

for more smoking pleasure everywhere Chesterfield is the right cigarette ... They Satisfy

Copyright 1938, Liggett & Myers Tobacco Co.

SMOKE-SMELLING COP

(International News Service)

SACRAMENTO, Cal.—Heard of fire-eating firemen? Well Mrs. Ira Wilson, of Gridley, is indebted to a smoke-smelling policeman. Patrolman Tom Mitchell smelled smoke and investigated. He found a fire in the Wilson car, caused by a short circuit. The blaze was extinguished with little damage.

"NEIGHBORLY" RACKET

ST. LOUIS—A new kind of racket aimed at kind-hearted neighborly folks came to light here with the arrest of a suspect. The suspect, police said, went to a number of homes and, on the pretext he was a new neighbor, borrowed a lawn-mower or a tool and then sold it.

CALLS HIGH BLOOD PRESSURE SOLELY AMERICAN DISEASE

(International News Service)

PHILADELPHIA — High blood pressure was stamped as almost exclusively an American disease by Dr. Edward Weiss, professor of clinical medicine at Temple university, in an address before the Ethical Culture society here.

Among the causes cited was the inborn American idea of individual "success at any price", as opposed to strong Christian ideals of brotherhood. The conflict results in emotional disturbances which lead to high blood pressure in later years, Dr. Weiss said.

Records show, he added, that every other death past the age of 50 is traceable to a cardio-vascular-renal disorder due to high blood pressure.

Dr. Weiss suggested as a simple antidote that "we take it easy" and direct our energies along more natural channels instead of working along 'high pressure' lines.

CO-EDS SET UP HOSTESS CLUB TO AID NEWCOMERS

(International News Service)

SAN JOSE, Cal.—Who wouldn't be a freshman if he could have a bevy of charming co-eds showing him the ropes?

Spring term beginning here this week San Jose state college girls introduced an innovation with a Hostess Club, designed to make the mid year newcomers feel at home.

The girls are selected from the Associated women students for personality, helpfulness and ability to meet the public.

Of course their aid is for women as well as men students but it must be pretty nice for a strange guy to have a flock of pretty gals greet him as if he were from their own home town. Not a bad idea of the gals either, they opine.

Warning! Our government approves expropriation. Better sell quickly if you have any stock in South American properties owned by Americans.

WOMEN'S SMART FOOTWEAR

$1.44 Dozens of styles priced far below their actual value!

Sizes 3 to 9

All Heel Heights

Sport Sandals
For Summer
Leather Soles

87c

CUBAN OR LOW HEELS! WHITE AND COLORS!

Play Sandals
Boys' and Girls'

74c

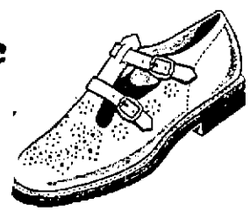

Soft Elk Uppers! Sturdy Soles! All Sizes to 2

Women's New Summer Leisure
SLIPPERS

37c

All Sizes

Large Selection of Styles and Colors. Medium Heels.

BOYS' TENNIS SHOES
Double Duty Soles

59c

All Sizes to 6

Strong Heavy Toe Guard! Sturdy Soles!

NEISNER'S

11-17 South Mill Street New Castle, Pa.

EX-WASHDAY SLAVE TELLS ALL

TAKE MY TIP—TRY OXYDOL! YOU'LL BE AMAZED HOW MUCH TIME AND DRUDGERY IT SAVES!

NOW—join the millions of wash-weary women who are finding relief this simple way. Switch to OXYDOL—the new laundry soap discovery that soaks out dirt without scrubbing, without boiling. See white clothes come so *white* in 15 minutes' soaking that you'll be utterly amazed.

OXYDOL was perfected by the makers of gentle Ivory soap at a cost of over $1,000,000. And does these 4 things:—

(1) Soaks out dirt in 15 minutes without scrubbing or boiling. Even the "tough" spots come white with a few quick rubs. (2) Cuts washing time 25% to 40%, in tub or machine. (3) Gets white clothes 4 to 5 shades whiter, as proved by scientific Tintometer tests. (4) Yet so *SAFE* that every washable color comes out sparkling, brilliant, *fresh!* Hands stay soft and white.

OXYDOL is economical, too. Tests showed that one cup of OXYDOL makes as much suds as *3 cupfuls* of other soaps tested—including other granulated soaps.

So quit scrubbing your life away. Save time, save *work*, save MONEY—by switching to OXYDOL. Get a package today at your dealers! Procter & Gamble.

TESTED AND APPROVED BY GOOD HOUSEKEEPING INSTITUTE

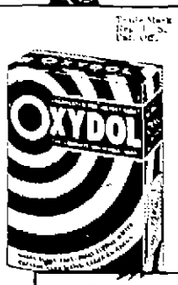

LISTEN TO MA PERKINS
CBS, 2:00 P.M., E.D.S.T.
NBC, 3:15 P.M., E.D.S.T.
THE GOLDBERGS
CBS, 12:15 P.M., E.D.S.T.
SEE YOUR PAPER FOR LOCAL TIME

Westminster Students Prepare Program For Mother's Day

Expect 400 Will Attend Event

Morning Program Will Take Place In Beautiful College Chapel

ATHLETIC EVENTS DURING AFTERNOON

(Special To The News)

NEW WILMINGTON, April 29.—A day crammed full of events will be set up for parents visiting the Westminster college campus on Mothers' Day, Saturday, May 7. Approximately 400 mothers are expected to be on the campus.

In the morning, an organ prelude at 10:45 by Clayton Taylor, Warren, will initiate the day's services, followed with a chapel at 11 o'clock. Music during the chapel program will be by the Westminster quartet, composed of Henry Hudson, Kittanning first tenor; Kenneth Poulton, Warren, O., second tenor; Robert Himes, Erie, baritone, and Eugene McColgin, Apollo, bass.

Invocation will be offered by Dr. McElwee Ross, McKeaspert, president of the board of trustees; welcome address, President R. F. Galbreath; greetings from the mothers, Mrs. James F. Shrader, Philadelphia, mother of Jean Shrader, senior; response by Jean Heinrich, Oberlin, O., and music by Mrs. John C. Challener, mother of Mary Jane Challener, sophomore.

A second mothers' greeting will come from Mrs. H. Ray Shear, Crafton, mother of James Shear, sophomore; response by H. William Long, Edgeworth, and benediction by Dr. Galbreath. Following the morning chapel program, all mothers will be invited to the Little Theatre for a short prayer service in charge of Sally Hamilton, Smith's Ferry, Y. W. C. A. president.

Afternoon Program.

Luncheons will be held at 12:30 for mothers at various dormitories and campus lodges, and at 2 o'clock a series of athletic contests are scheduled. An inter-class swimming meet in the college pool is scheduled for 2 o'clock, closely followed by a mushball game, Westminster vs. Grove City, and a tennis match with W. & J.

At 4 o'clock, a tea for mothers, faculty and students will be held in Browne hall, followed by dinners at dormitories and fraternity houses at 6. At 8:15, a three-act satirical comedy "First Lady", depicting political life in modern Washington, will be produced in the Little Theatre, under the direction of Prof. A. T. Cordray. If there is a demand, the play will also be put on at an afternoon performance Saturday at 2:30.

Mt. Jackson Notes

ENTERTAINS KENSINGTON

Mrs. W. O. Taylor proved a pleasing hostess Wednesday when she pleasantly entertained members of the O. N. T. Kensington at a luncheon in her home here. At 1 o'clock the guests assembled at a table nicely decorated with yellow and white flowers, places being arranged for ten.

Door prizes were awarded to Grace Craig and Jean Martin. The diversions of the afternoon consisted of needlework and social conversation.

The kensington will again meet during May at the home of Sarah McCord.

TO PRESENT PLAY

Members of the junior class of the local high school will present a play entitled "I Like Your Nerve" Friday evening, April 29, in the high school auditorium.

The cast of characters is as follows:

Whitney, clerk at a hotel—John Razzano.

Cora and Della, guests at hotel—Margaret Gardner, Helen Wallace.

Pee Wee, the bell boy—Lawrence Spears.

Officer McClafferty, a detective—William Bright.

Mrs. Sturgeon, another guest—Lucille Gleghorn.

Mary Newton, her secretary—Eleanor Clark.

Oscar Oop, almost a detective—Cecil Kenny.

Lucy, who is engaged to Oscar—Elizabeth Shaffer.

Dr. Tobin, physician of Mrs. Sturgeon—Robert Acker.

Jimmie Anderson, McClafferty's friend—John Bruce Thompson.

Olga, Countess Devani herself—Clara Strutz.

The play is being presented under the direction of Mary Ruth Young and Dorothea Spears.

MT. JACKSON NOTES

Mrs. Clare Carr, who has been confined to her home with grip, is reported improved.

S. W. Laughlin and daughter Mary recently motored to Westfield, N. Y., where they visited relatives.

Mrs. Isa Dixon, having spent several weeks visiting her son, Dr. Fred Dixon of Cleveland, O., has returned to her home.

Mrs. L. H. Pitts, Verne Cummings and Raymond Cummings motored to Reading, Pa., where they attended the funeral services of their brother, George M. Cummings.

CHICAGO.—At 9, Norton Aaronfeld is a veteran political campaigner. Son of precinct Captain Jack Aaronfeld, Norton is making more than 40 speeches for the regular Democratic slate during the Illinois spring primaries. He always gets a big hand at political rallies.

Predict Strong Protest By U. S.

(International News Service)

WASHINGTON, April 29. — A strong diplomatic protest by the American government was predicted in official circles today if Nazi Germany confiscates any American property under the new decree requiring registration of all properties owned by Jews in Germany.

Official action awaited legal clarification of the precise effect of the decree on American property owners. American Ambassador Hugh Wilson requested the German government to provide an explanation of just what effect the decree might have on American Jews owning property in the Reich.

People take so little interest in politics, they never realize it's election year till great men begin to notice them.

"Do something; if it works, do it some more; if it does not work, do something else."

East Brook Road

James Collins has returned home after a week's visit with his brother, Scott Collins, of Center.

Mrs. F. F. Russell, who has been confined to her home for some time by illness, is slightly improved.

Effie Eckley has returned home after spending the week end with her grandparents, Mr. and Mrs. Charles Livingston of New Wilmington.

The Rocky Point school closed a very successful term last Wednesday with an entertainment and a picnic at noon.

Mr. and Mrs. Wilbur Macom and children, of Glassport were recent guests of Mr and Mrs. George Hettenbaugh.

Marie Book and Carolyn McElwain of the Harlansburg road spent Tuesday night with Mildred and Marian McConnell.

Mrs. Charles Livingston and daughter of New Wilmington were callers at the home of Mr. and Mrs. William Eckley on Wednesday.

Henry Ford Pays Visit To Morgan In Wall Street

(International News Service)

NEW YORK, April 29.—Henry Ford, for many years a foe of Wall Street interests, today visited his old friend, J. P. Morgan, and the latter's partner in the private banking house, Thomas W. Lamont.

The 74-year-old motor magnate remained in the house of Morgan more than an hour. Officials of the firm refused to attach any undue significance to the visit which followed Ford's luncheon with President Roosevelt Wednesday. They characterized it as a friendly call.

MIDGETS, CADETS TO HIKE

A hike, a pool swim and a bean dinner, to be followed by a program in which attendance and Bible study contest awards will be presented outstanding members, are in store for the Y. M. C. A.'s midget and cadet classes Saturday. The hike will start at 9 and the dinner will be served at 12.

But if the big industrialist and the big shot in Washington should change places, each would think as the other now does.

How queer we are! For a dime we buy something we couldn't make for a dollar; then we growl about the price because the maker is getting rich.

A dictator can ruin you instantly. In a free land you aren't licked till you have spent all your money in the courts.

Birds are no more foolish than people. They raise young to be killed promptly by cats; we raise young to be killed by bombs.

Smart Women Prefer
Gypsy
TINTS AND DYES
24 Beautiful Shades
For All Fabrics (except Celanese.
Easiest to Use
Most Economical

10 New Colors especially for CelaneseFabrics Now Available
GYPSY ECRU CURTAIN DYE
The Finest Dye for Tinting lace, linen, cotton, pongee, Rayon or Silk curtains. No Boiling—No Straining—No Rinsing.
Two sizes, 10c and 15c
INSIST on GYPSY DYES
at drug, dept. stores or notion counters

THE NEW 1938 PLYMOUTH
$665 AND UP Delivered
MORGAN-BURROWS MOTOR CO.
25 North Jefferson St. DeSoto and Plymouth Distributors

FINAL CLEANUP SALE!
550 Pairs Women's New Spring Shoes At A Sensational Low Price

Hundreds of Styles to Choose From!
Pumps! Straps! Oxfords!
● Open Toes
● Closed Toes
● Blues ● Grey
● Tan ● Black
● White ● Beige
Values $2, $3, $4
SALE! TENNIS AND MUSHBALL SHOES
A 79c Value--All Styles
47c

• HEAVY SOLE
• ANKLE PATCH
• REINFORCED SEAMS
NOBILS

Servedio Gives You the Best Electric Repair Service at All Times, at the Least Cost
ELECTRICAL REPAIR SERVICE
A. SERVEDIO
ELECTRIC and BATTERY SERVICE
Formerly Located at 105 South Jefferson St.
NOW IN NEW LOCATION
634 EAST WASHINGTON ST.
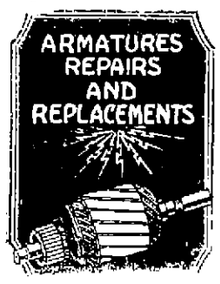

Regardless of the size motor or generator, when it breaks down call us, for we have the facilities for repairing or rebuilding.

BUSINESS HOURS 8 A. M. TO 7 P. M.
PHONE 1376
Motors Bought, Sold, Rented and Exchanged
MOTORS · GENERATORS · ARMATURES

JUNEDALE
CHOICE QUALITY MEATS
28 E. WASHINGTON ST. Directly Across From Peoples Bank 28 E. WASHINGTON ST.
CITY CHICKEN 6 For 25c
!THANKS!
VEAL BREAST Fine for Stuffing 11½c lb.
Mr. and Mrs. New Castle for giving us a grand opening, we do appreciate your patronage, and we are going toprove this by keeping the meat prices down on choice steer beef, spring lamb, milk fed veal and choice pig pork. Shop at the Junedale . . . Buy with confidence . . . Our smiling courteous service welcomes you!
U. S. INSPECTED . . . TENDER . . . SELECTED FROM BETTER GRADES OF BEEF
ROUND SIRLOIN T-BONE OR SWISS STEAK lb. 20c
SAVE! SAVE! SHOP AT THE JUNEDALE! SAVE! SAVE!
Choice Veal Shoulder CHOPS 15c lb.
Boneless Veal STEW 19c lb.
Choice Veal LEGS 15½c lb.
Choice Veal Loin CHOPS 19½c lb.
Choice Veal STEAK 25c lb.
Sure Pure LARD Limit! None Sold to Dealers! 8½c lb.
Fresh Ground HAMBURG Made From Choice Lean Beef 10½c
ALL MEAT Bologna Or FRANK'S WHY PAY MORE? 12½c
JUNEDALE BRAND SUGAR CURED SMOKED MEATS
BACON ANY SIZE PIECE lb. 20c Sliced, ½ lb. . . . 13½c
Smoked CALLAS Famous For Its Mild Delicious Flavor lb. 16c
HAM STRING HALF 19½c lb. lb. 21c
Full Cream or Brick Cheese OUR PRICE ONLY lb. 16½c
Country Roll Butter THE BEST lb. 26½c
Choice Spring LAMB
Shoulder Steak, lb. 19c
Leg O' Lamb, lb. . . 24c
Shoulder lb. 18c
Stew, lb. 8½c
We Do Not Sell Sheep!
Beef Pot Roast lb. 13½c
SAUSAGE lb. 12½c
MEATY PLATE BOILING BEEF . . . . . lb. 8½c
JUNEDALE BRAND OLEO, None Better . . . . lb. 9½c

SHOP AND SAVE AT
FISHERS
NEARLY EVERYTHING REDUCED!
Men's $2.98 Fish TAIL SWEATERS

REDUCED TO $1.98
All wool crew neck sweaters with the wide ribbed 10-inch skirt.
Ladies' Slips Reduced . . .
39c Rayon TAFFETA SLIPS . . 29c
59c French CREPE SLIPS 49c
$1 Rayon SATIN SLIPS 69c
Boys' 59c School SHIRTS

REDUCED TO 39c
Fast color . . . full cut genuine broadcloth school shirts for boys 6 to 14.
MEN'S PRESHRUNK SHIRTS or SHORTS

5 for $1
Our entire line of 25c shirts and shorts on sale at 5 garments for $1.
MEN'S $1 DRESS SHIRTS

REDUCED TO 69¢
Fast color, preshrunk, genuine broadcloth dress shirts. Whites or fancies. Sizes 14 to 17. Non-wilt collars.
MEN'S $1 BROADCLOTH PAJAMAS

REDUCED TO 79c
Our entire line of $1 pajamas cut to 79c.
Men's Overalls Reduced . . .
Men's 79c Band OVERALLS 49c
Men's 89c Apron OVERALLS 69c
Men's $1 Preshrunk BAND OVERALLS . . 79c
Girls' $1 Sheer Dresses

REDUCED TO 89c
Our entire stock of girls $1 dresses reduced to 89c. Sizes 2 to 14.
Fisher's Famous 9c SALES
Men's Athletic SHIRTS OR SHORTS 9c
Men's 15c to 25c Work or DRESS SOX (Irregulars) . . . 9c
Boys', Girls', Tots' and Ladies' ANKLETS 9c
LADIES' FURNISHINGS GREATLY REDUCED
Ladies' and Girls' RAYON UNDIES 8c
Ladies' Sheer PURE SILK HOSE 23c
Beautiful New SHEER BLOUSES 98c
Boys' $1.98 "Yankon" LONG PANTS

REDUCED TO 98c
Buy several pairs of regular $1.98 longies at exactly half price. Sizes 12 to 18.
Work Shirts Reduced . . .
69c Grey Covert WORK SHIRTS 49c
98c Zipper WORK SHIRTS 69c
Men's $1.00 Uniform WORK SHIRTS 79c
Girls' $4.98-$5.98 Spring Coats

REDUCED TO $3.98
Our entire stock of girls $4.98 and $5.98 coats — reduced to $3.98. Sizes 7 to 14.
New Light Weight and Light Colors in Men's $4.00 Felt HATS

REDUCED TO $2.85
Light colored, light weight felt hats — that you can wear all summer long.
COOL! CRISP! CHIC! NEW SHEER DRESSES

$1.00
Sizes 11 to 52
Cool, crisp, delightful sheers. A dressmaker for hot summer days. Florals or dots in pastel or dark grounds.
MEN'S NEW $1 Polo Shirts

REDUCED TO 69c
Plain white or basque striped crew neck cotton polo shirts.
Boys' Goods Reduced . . .
Boys' 15c SHIRTS OR SHORTS 9c
Boys' Band Or Apron OVERALLS 39c
Boys' Zipper SWEATERS 98c
BOYS' 2-PANTS SUITS

REDUCED TO $4.48
Blue serges or tweed suits . . . each with a fancy pack coat and 2 pairs of pants. Sizes 8 to 18.
$1.50 AND $2.00 WORK OR DRESS PANTS
REDUCED TO $1
Choose from over 100 pairs of moleskin or whipcord work pants. Blue cheviots, tweeds, or suitings in dress pants. Real $1.50 and $2 values on sale for $1.

OUR ENTIRE STOCK OF MEN'S
$2 and $2.49 Pants REDUCED TO $1.79
Dress pants for men and slacks for high school fellows. Come in and see this wonderful pants value.
$2.98, $3.98 Pants REDUCED TO $2.79
Herringbones, chalk stripes, and all wool grey flannels. Real high grade summer dress pants.
WE ALTER TO FIT — FREE OF CHARGE — ALL MEN'S PANTS

COMING—BING CROSBY in "DOCTOR RHYTHM"

Always THE BEST SHOW IN TOWN

PENN

NOW PLAYING Features at: 1:00-2:55-5:15-7:35-9:55

EXTRA! Walt Disney's MICKEY MOUSE CARTOON Crime Short, "WHAT PRICE SAFETY"—News

10c PARKING—LAWRENCE AUTO CO.

CONSISTORY MEN ATTEND REUNION

Headed by Commander-in-Chief S. Reed McGown, a number of members of the Valley of New Castle Consistory, A. A. S. R., were in Franklin Thursday attending the spring meeting of the Venango Lodge of Perfection. It is expected that members of that body will conclude their degree work at the spring reunion of the Consistory here in June.

Any sovereign state has the right to expropriate, as Hull says. But isn't it stealing to take a cow if you can pay for her only by selling the milk.

CATHEDRAL THEATRE

TONIGHT ONLY!

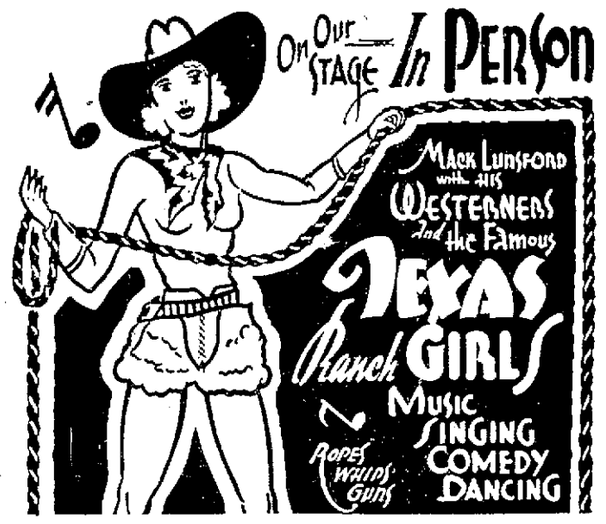

— ON THE SCREEN —

TOM KEENE

Romance OF THE ROCKIES

WITH BERYL WALLACE FRANKLIN FARNUM

Presented by MONOGRAM PICTURES

NEWS! COMEDY!

TOMORROW ONLY!

"LET 'EM HAVE IT"

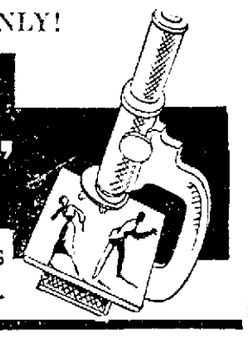

THEY MET MACHINE GUNS WITH MICROSCOPES.....

N. Y. A. Has Been Henry Home Aid

Supplementary Labor Is Provided At Local Children's Home

Sixteen N. Y. A. workers have been giving service at the Margaret Henry Home during the past winter.

Because of a shortage in funds the cost for help at the home had to be very much curtailed. N. Y. A. had been established very shortly before this and when an appeal for more help came the National Youth Administration was able to step in with supplementary labor to fill this demand.

Naturally there are hundreds of duties where these young workers can be of great help. There are 47 children in the home at present, many of whom are too young to be able to help themselves. During the school term the older children cannot be of much help because of their school work.

Each week brings its share of jobs. There are always socks to be darned. After each wash day there is plenty of mending and many buttons must be sewed on. Miss Henry is an expert at the task of mending and repairing of clothing. She supervises the work of the girls and is very much interested in training them to be expert workers.

Girls who work at the home are having an opportunity for training which will be of real benefit to them in later life. The repair of the clothing alone contributes greatly to each girl's store of knowledge as a homeworker. She learns just what use can be made of second hand garments and is schooled in the economy of making use of everything which has any value until it is entirely worn out.

The duties at the home are the home are the same as in any ordinary home, multiplied many times, and it takes many hands, busy all of the time to keep things running smoothly.

Family, Stranded At Night, Finds Mission Here Friendly Haven

The City Rescue Mission on South Mercer street demonstrated again last night the Good Samaritan role it plays for stranded tourists when it came to the aid of a family of five, out of funds and friendless here while enroute by auto from Hartford, Conn., to Lima, O.

Superintendent Archie Gibson told the story:

"The father and mother and three children were on their way to Lima, where the father has been promised work in the Westinghouse plant there. He's an electrician. The family was very deserving, but they were stranded completely when they knocked at the mission door."

After a welcome night's rest and a warm breakfast at the mission, the strangers departed this morning.

The children, Mr. Gibson said, were 10, 12 and 14 years of age.

Small Boy Struck; Not Badly Injured

Mansfield Burris, 121 North Shenango street, reported to police that, at 8 p. m. Thursday his car struck Charles Donofrio, 11, 611 West North street, when the boy ran into the cartway of West North street. The lad was treated by a physician for a cut above an eye and bruises to a hip.

As literature becomes "more frank," you can't tell whether people are becoming more broad-minded or just so fed-up they don't give a darn.

ATTENTION EAGLES!

The Eagles will hold their annual election Monday, May 2, 1938, to elect officers for the years 1938 and 1939. Poles open from 8 a. m. to 8 p. m.

JAMES S. REID, Secretary.

HEAR!

Anna Louise Strong

at the

May Day Celebration

Sunday, May 1st, 8 P. M.

Paramount Theater

COME EARLY! 7:30 to 9 A. M. ONLY!

Sunlight Pastry FLOUR . 5 lb. 15c

SILVER DUST .. 2 for 23c

Velveeta CHEESE 2 pkg 29c

Suosio's Market

705 Butler Ave.

Phones 5900-5901

Personal Mention

Clyde Shoaff of Laurel avenue, is confined to his home with illness.

John McCormick, Ray street, is seriously ill in the New Castle hospital.

Mrs. Emma Clark of Highland Heights is confined to her home by illness.

William Caldwell of North Lee avenue is confined to his home with serious illness.

Mr and Mrs. L. M. Alexander moved on Thursday to 1521 Third street, in Beaver.

Mrs. Phil G. Greer, Moody avenue, spent Thursday visiting with relatives in Youngstown.

Miss Margaret Warner of Wallace avenue is spending the week-end in Cleveland, O., with friends.

Richard McKibben moved Thursday from East Washington street to the Court street extension.

David James Hahn, Jr., of 1020 Maryland avenue, is convalescing nicely from a tonsilectomy.

Mr. and Mrs. Peter Rupp of Grant street have returned from an extended visit in Sarasota, Fla.

Mrs. Samuel Davies is quite ill at the home of her son William Davies of 1029 Adams street.

Alex Miles is confined to his home on Neshannock boulevard with back injuries received while at work.

Mrs. Nick Paris, New York, is visiting with her parents, Mr. and Mrs. Sabola Ferraro, 1206 Pollock avenue.

Mrs. Harry Reynolds, of East Washington street, has left for Texas, where she is visiting with friends.

New Castle friends learn of the serious illness of Mrs. J. E. Ligo, of Aliquippa, formerly of this city.

Mr. and Mrs. Orville E. Flora, and son, Orville, Jr., have moved from Highland avenue to 214 Sumner avenue.

Mr. and Mrs. Howard Sturdy, former residents of this city, will move Saturday to 119 Central Square, Mt. Lebanon.

Mrs. Elmer Elliot of Winter avenue has been called to Corning, N. Y., by the death of a relative, Frank McGovern.

Mr. and Mrs. William Lewis have moved from Leasure avenue to 2529 Homehurst avenue, Overbrook, Pittsburgh.

Mrs. Mary DeMattio and son James, of Brooklyn, are guests of Mr. and Mrs. Sabato Ferraro, Pollock avenue.

Mrs. Julia Hickey of Wampum visited at the home of her daughter, Mrs. Linn Kennedy, West Washington street, on Thursday.

Miss Ruth MacNab of Wallace avenue and Miss Margie Moore of East Washington street were recent visitors in Grove City.

Mr. and Mrs. C. E. Turner of Arlington avenue and Mr. and Mrs. C. A. Henry of South Mill street were recent visitors in Aliquippa.

Floyd Cotton, county commissioner, his wife and son, Floyd, Jr., left this morning for a few days' visit with relatives in Detroit, Mich.

Mrs. Nettie Agnew of Winslow avenue, has returned from a visit of several months, with her sister, Mrs. R. Barrett of Phoenix, Arizona.

Grover Welsh, of 415 Neshannock avenue, has been confined to his home with an attack of grip, for two weeks, and is slightly improved.

Mrs. Clair Davis, 1002 Croton avenue, who has been seriously ill for the past two weeks in the Jameson Memorial hospital is slowly improving.

Continued improvement is reported in the condition of Mrs. Nicholas Maciarello, 745 South Mill street who has been ill for the past few months.

Mildred Gamble, daughter of Mr. and Mrs. William Gamble of Chestnut St. who has been quite ill for two weeks, is much better, but is unable to be out.

Mrs. Margaret Clark, Butler avenue, who received injuries when she fell down the stairs at her home recently, is now able to be up and around again.

Mrs. Harry Parkinson of Zanesville, O., is visiting at the home of her son and daughter-in-law, Mr. and Mrs. George E. Crawford, 215 Northview avenue.

Robert Cross and Jerry Haslop, students at W. and J. college in Washington, Pa., have concluded a visit at the Lake S. MacNab home on Wallace avenue.

Robert Calvin Glasgow of Enon Valley, R. D. 1, who underwent an operation in the Jameson Memorial hospital Tuesday for appendicitis, is getting along nicely.

Miss Jean Elizabeth Ball of 1731 East Washington street, who has been seriously ill in the Jameson Memorial hospital, is getting along as well as can be expected.

Mrs. Harry Ewing and son Joe, Mt. Jackson road, have returned home after attending the funeral services for the late Mrs. Lillian Trace, of Cleveland, O., sister of Mrs. Ewing.

Mr. and Mrs. George Price, of E. Washington street, have returned from Canton, O., where they visited with Mr. and Mrs. Orland Covert. They found Mrs. Covert a little better.

Robert Brown, a student at Carnegie Tech in Pittsburgh, has arrived to spend a few days visit at the home of his parents, Mr. and Mrs. Matthew Brown, on Boyles avenue.

Mr. and Mrs. R. A. Bailey of Butler avenue have arrived home from a sojourn of several months in Florida. While there they visited Dr. W. C. Burchfield, formerly of this city, who now resides at North Miami.

Miss Helen Jean Muse of Winter avenue, Miss Evelyn Lockhart of Epworth street, Miss Jean Cunningham of Butler avenue and Miss Leeanna Morgan of East Hazel street visited recently with friends in Youngstown.

Mr. and Mrs. James Anderson and children, Milton Dean and Burdena, of the New Castle-Ellwood City road, have left for Winchester, Va., to view the apple blossoms and attend the pageant there. They will also visit relatives.

Word was received from Mrs. L. P. Winger of Epworth street, who has been spending the winter months at Taft, Calif., that she will return here Saturday evening. While at the coast she has been visiting with her daughter, Mrs. J. W. Buchanan and family.

Llewellyn Preston of 413 Elizabeth street, visited Sunday at the home of a sister and brother-in-law, Mr. and Mrs. John Hughes, of Aliquippa. Enroute home, he also visited another sister, Mrs. Joseph Baxter and husband of Baden. Mr. Preston returned here last evening, but while in Aliquippa he attended the Gymanfa Ganu.

Parkers Get Bills On Library Ground

Parking Is At All Times Prohibited On Property Of New Library Home

Although the entrances to the grounds to the rear and side of the new public library home, corner of North and Mercer streets, are plainly marked with signs stating that no parking is permitted, motorists drive into this place and park their machines.

Miss Alice Sterling, librarian, states that all of the ground surrounding the library on the rear and one side has been rented on a monthly basis to motorists and is not open to the public.

Many cars which have been parked there have already been towed away to a garage. All towing expenses must be paid by the automobile owner in order to again secure possession of his machine. Miss Sterling states that this practice of towing will continue, and therefore warns against parking, for any length of time, on library property.

News Briefs From City Hall

Plymouth coupe, Pennsylvania license UH787, owned by Chester A. Walk, 407 Whippo street, was reported stolen from Highland avenue last night. Willys-Knight, Pennsylvania license 571K4, owned by Michael Panella, 311 North LaFayette street, was reported stolen from South Mercer street last night.

William J. Davis, 1121 Agnew street, has reported to police that someone jacked up his auto, parked in front of his home, and stole a rear wheel, tire and tube.

Mrs. Martha Smith, colored, 825 Moravia street, is missing from her home, according to a report made to police. She disappeared Wednesday.

ELECTRICITY GOES ASTRAY

(International News Service)

SACRAMENTO, Cal.—A faulty connection sent 220 volts of electricity surging through the electric milking apparatus on the farm of O. A. Flint, Fresno, as his cows were being milked.

Three cows were electrocuted—the remainder went dry.

Bananas, 6 lbs 25c

Green Peas, Green Beans, lb..... 5c

Carrots, Beets, Celery, Rhubarb.....2 for 9c

Margarine, 2 lbs 19c

Fels Naptha Soap, 10 bars 41c

Swift's Smoked Ham, lb 23c

No. 1 Wisconsin Swiss Cheese, lb..... 29c

Wieners, lb 15c

Kroger's

30 S. Mill St.

"Campus Junior"

SHOES

- Leather Soles
- Leather Innersoles
- Reinforced Linings
- Goodyear Stitched

Styled for service. Sizes 8½ to 2. Pair $1.29

Barefoot Sandals

Choice of brown or white elkskin. Leather innersoles, sturdy composition soles. Sizes 7 to 2. Pr. 79c

GC MURPHY CO.

HURRY—LAST DAY!

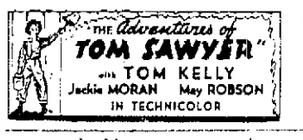

STARTS TOMORROW VICTOR THE SHOWPLACE OF NEW CASTLE STARTS TOMORROW

Feature Starts: 1:00-2:50-4:40-6:30-8:20-10:10

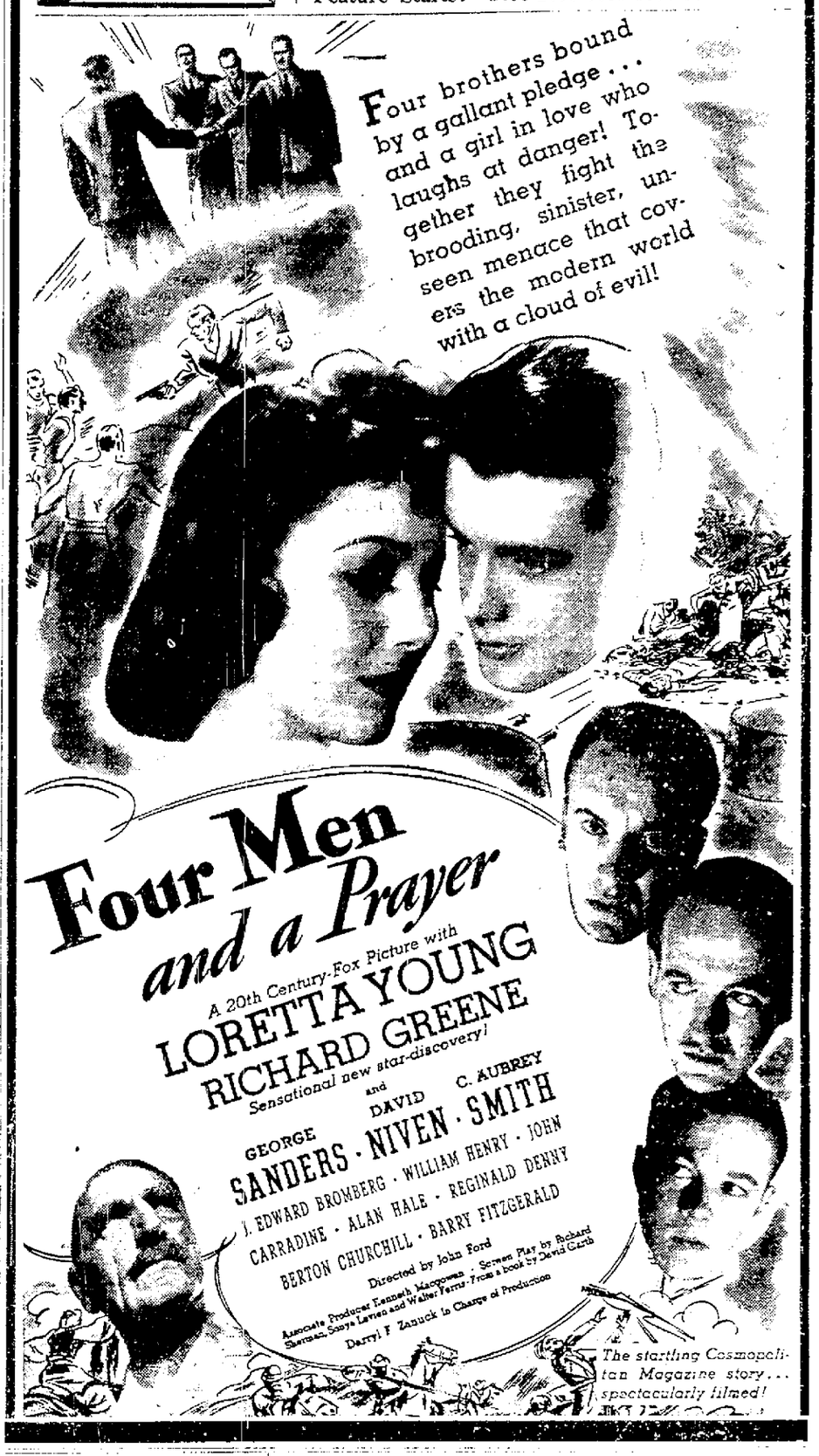

Former Bank Employes Are Sent To Prison

(International News Service)

PITTSBURGH, April 29.—Two former bank employes were sentenced to prison terms today by Federal Judge Nelson M. McVicar after they pleaded no defense to charges of embezzlement.

J. Mentzer Walter, 45, former cashier of the First National Bank of Everett, Bedford county, was given a six months jail sentence to be followed by a three year probation period. Judge McVicar ordered him to make restitution of $4,970. He had been with the bank for 15 years.

Welten C. Wilson, 46, former assistant cashier of the DuBois National Bank, received an eight months jail term. He had been with the bank 26 years. He pleaded no defense to embezzlement and false entries involving $4,446.

PARAMOUNT

TODAY and SATURDAY

Two Great Stars—

Carole Lombard and Fred MacMurray, in

"TRUE CONFESSION"

with John Barrymore and Edgar Kennedy

Plus: COMEDY & SHORTS

CRESCENT

MAHONINGTOWN

3 Shows Daily—5:30, 7:30, 9:30

TONIGHT AND SATURDAY

Robert Taylor

In

"A Yank At Oxford"

With

Maureen O'Sullivan

Also

Fine Short Subjects

STATE

ON THE SOUTHSIDE

TODAY and TOMORROW

"INTERNATIONAL SETTLEMENT"

with

George Sanders

Dolores Del Rio

June Lang

Dick Baldwin

Also SELECTED SHORTS

REGENT

PERFECTLY SWELL SHOW

TODAY and SATURDAY

HE MATCHED A SINGLE SIX-GUN AGAINST THE HEAVILY ARMED FORCES OF A GANG OF MENACING RANGELAND MOBSTERS!

Gene AUTRY

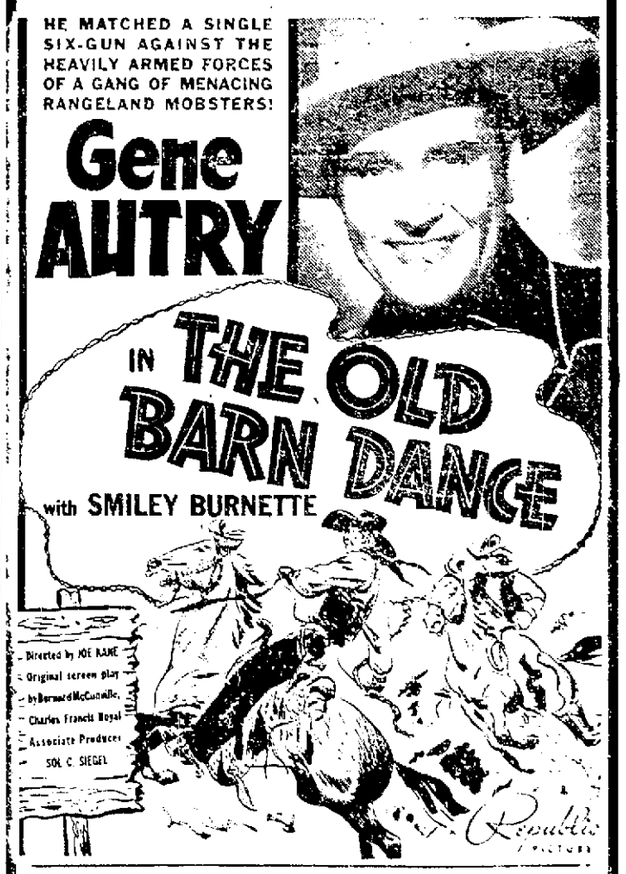

SPECIAL ADDED ATTRACTIONS!

JOE PALOOKA IN "Taking the Count"

"UNDER SOUTHERN STARS" IN Technicolor

MICKEY MOUSE IN TWO-GUN MICKEY

LATE NEWS FLASHES! FLASHES!

"NEIMAN'S END-OF-THE-MONTH DOLLAR DAY CLEARANCE SALE" "NEIMAN'S END-OF-THE-MONTH DOLLAR DAY CLEARANCE SALE"

NEIMAN'S END-OF-THE-MONTH DOLLAR DAY CLEARANCE SALE

Everything Has Been Drastically Reduced for Quick Clearance!!

We List Only A Few of the Sale Items Below:

New Spring HATS

Regularly $1.49 and $1.98! Marked Very Special For Tomorrow's Sale!

$1.00

All the Smart New Spring Shades and Styles!

For Quick Clearance, 120 Odds and Ends Spring

DRESSES

Imperfects to $3.00!

Don't let the $1 price tag mislead you—these are the kind of dresses you never dreamed of getting — such variety, such style at $1. Some imperfects.

$1.00

Dresses for Street—For Sports—For All Day-time Occasions!
Choose From Scores of Styles!
Acetate Crepes!
Rayon Crepes!
Gorgeous New Prints!
Lovely Plain Colors!
1-piece Styles!
2-piece Styles!
Many With Zippers!
Other Smart Details!
Also Some Dark Colors!
Long or Short Sleeves!
Sizes 14 to 38!

New Silk and Linen

BLOUSES

Regular $1.50 to $1.95 Values!

Marked Very Special For Tomorrow's Sale

$1.00

A Necessity For This Spring! You'll Need Many of These!

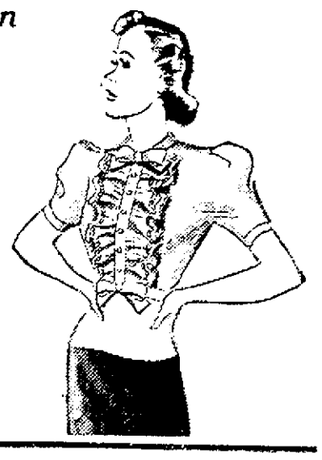

Unlined

Jigger Coats and **Toppers**

In all the new high colors.

Marked Very Special For Tomorrow's Sale!

$1.79

Extra Special!

One rack of odds and ends.

SPRING COATS and **SUITS**

Up to $14.95 Values!

For Tomorrow Only!

$5.00

For Quick Clearance!

Better

DRESSES

Values $1.95 to $2.95

Very Special For Tomorrow!

$1.79 or 2 for $3.50

Included are smart new boleros, tailored and shirt waist styles. Rayon acetate crepes, rayon print combinations, rayon spaniel cloth featuring smart 2-piece redingotes, 2-piece jacket dresses, etc., in the newest combination effects. Sizes 12 to 52. Special for tomorrow!

BETTER COATS and SUITS REDUCED ½

Drastic Price Reductions! Shop Here Tomorrow for Greatest Savings

Neiman's

209 East Washington Street. New Castle, Pa.

Don't Miss This Chance to Buy New Spring Merchandise At Lowest Prices

"NEIMAN'S END-OF-THE-MONTH DOLLAR DAY CLEARANCE SALE" "NEIMAN'S END-OF-THE-MONTH DOLLAR DAY CLEARANCE SALE"

CARNEGIE-ILLINOIS NEWS

Happenings And Items Of Interest At Big Tin Plate Plants Here.

ADVERTISING WINS AWARD

If "it pays to advertise," it pays to have good advertising. Employes of the United States Steel Corporation and subsidiaries will therefore be interested to know that U. S. Steel advertising in 1937, some of which appeared on the covers of U. S. Steel News, won two awards for outstanding excellence.

Annual advertising awards have the same relation to achievements in advertising that a Carnegie hero medal has to deeds of bravery or a Pulitzer prize to accomplishments in journalism. The awards were started in 1924 by the late Edward Bok, publisher. Awards are administered by a permanent board of distinguished representatives of the advertising, publishing and business worlds. Each year this board selects a jury of qualified men and women to pass judgment on advertising excellence.

For the year 1937 the jury examined 900 separate advertising campaigns, comprising 10,000 individual advertisements.

One medal and two honorable mentions were awarded in each of eight separate classifications, such as "Best National Newspaper Campaign" and "Best Campaign Appearing in Industrial Publications."

A medal award went to the national magazine campaign of United States Steel under the heading of "A Series of Advertisements Most Distinguished by Its Layout, Art and Typography." United States Steel's campaign for U. S. S. High Tensile Steel won honorable mention under the heading of "A Series of Advertisements Appearing in Industrial Publications."

So far as is known this is the first time in the history of the competition that one advertiser has been honored with two awards in the same year.

INDUSTRIAL EXHIBIT

We feel, after visiting the Industrial Exhibit at the Cathedral, that every display of material manufactured or fabricated by our local industries merits an award. It was a job well done, and we congratulate the local Junior Chamber of Commerce.

Several old-timers from the hot mills and other departments showed a keen interest in the U. S. Steel exhibit. One hot mill man, after observing the finished product of tin plate in the form of steamline kitchen utensils, receptacles, lamps, etc. said it was a far cry from the description of the steel bars as they enter the hot mills.

We were mighty proud of our exhibit, and no doubt our co-exhibitors feel the same in regard to their exhibits.

ASSORTING ROOM NOTES

Another successful bowling season was brought to a close last Wednesday in the form of a banquet at one of the local hotels. A delicious dinner was served and the theme song throughout the festivities being "Hi Ho a Bowling We Will Go." Various forms of entertainment, speeches and awarding of prizes took place immediately following dinner. Prizes were awarded to Miss Mary Duda for high three-game average, and to Miss Betty Voynick for individual high score of 216. The "Charcoal" team was presented with bowling pins, the captain of this team being Ernestine Fair, and members, Elizabeth Klam, Beatrice Laskey, Josephine Wrobel and Mary Yesenski. Each captain presented their individual teams with gifts.

Misses Betty Voynick and Mary Duda gave short talks and thanked the girls for their kind remarks in connection with their excellent bowling in the Pittsburgh tournament. Both girls proved their ability as bowlers in this bowling tournament, and New Castle can be justly proud of their bowling accomplishments in Pittsburgh, having qualified and bowled in the finals.

Mrs. Mackey and Miss Cecelia Hasulak were special guests. The entertainment consisted of a special request program. Miss Hasulak entertained with a vocal solo. Beatrice Lasky also featured with a song, and Ernestine Fair and Betty Voynick presented another of their special dances. Mrs. Mackey concluded the occasion with a short talk, complimenting the members of the league for their successful season. Josephine Wrobel was presented with the door prize.

The G. M. club was entertained Thursday evening at the home of Betty Morgan of Pine street (by the old oak tree).

At 10:00 p. m. dinner was served by the hostess, the color scheme carried out in rainbow colors. A basket of sweet peas and roses was placed in the center of the table with all colors of streamers extending to the different places as place markers.

An interesting entertainment feature was impersonations of various radio artists, Beatrice Laskey winning the grand prize for the best impersonation, that being of Joe Penner. The remainder of the evening was spent playing bingo. Minnie Witherow was awarded the door prize.

The next G. M. club meeting will be held at the home of Katherine Black on Mercer street, April 30. It will be in the form of a birthday party.

Miss Louise Morgan visited in Cleveland over the week end.

Miss Anna Pataki left on Thursday to take up her new duties at Irvin Works.

HOT MILL NOTES

Our Hot Mill Observer sends us the following:

The noise coming from Mill 19 to 22 (Bright's turn) is not from the din of packs entering rolls but just a couple of fellows trying to sing—Jimmy with his cracked tenor and Val with his noisy bass. He suggested these boys get their voices ploughed under and then cultivated after which they would be able to harmonize their voices with the hot mill noise, or could they?

How about the heater (on Bright's turn) who yelled for his wife to bring him an umbrella and raincoat while he tried fixing a leaky spigot at home the other day?

Harry McKee, Watt Evans and Mont Book fished in three streams around Marienville the other day, and nobody got a bite. After giving up in disgust, they saw a tank car unload 4800 fish into a stream. Fish everywhere, but not a bite.

How did Bat Parker and Fay Coblentz make out with the bargain Ed. Koonce offered?

FISHING

Tom Sheppard, boiler house, Harry White and George Hatfield, structural department, report successful fishing trips over the week end. We also hear that Jim Watt is churning up the streams this year, but I doubt the statement made that the muddy water coming down the Neshannock is from this cause.

SHENANGOGRAMS

When I was a boy of fourteen my father was so ignorant I could hardly stand to have the old man around, but when I got to be twenty-one, I was astonished how much the old man had learned in seven years—Mark Twain.

The track supervisor received the following note from one of his foremen:

"I'm sending in the accident report on Casey's foot, which he struck with the spike maul. Now, under "Remarks," do you want mine or Casey's?"

The Lady (kindly): "I hope you brush your teeth regularly, Bridget."

Bridget (indignantly): Brush my teeth? Wot would I do that for? There ain't no hair on my teeth!"

Confucius said: "'Tis better to have halitosis than than no breath at all."

NOTES

Vincent Lubinski, wareroom department, who was operated on last Saturday for appendicitis, is getting along nicely.

Ernie Crespi and family visited with his brother in Jamestown, N. Y. over the week end.

Bob Cunningham and Wm. Trover, welding department, have been transferred to Irvin Works.

Geo. Stewart and Bill Sherer, H. M. Engineers and Marcel Oddi and Clem Parkinson, electrical department, are on their vacation this week.

Pleasant Valley

Mr. and Mrs. Frank Morrison spent Sunday with relatives in Prospect and Whitestown.

Mr. and Mrs. James White, of New Castle, spent Sunday with Mr. and Mrs. Matthew Bessel and family.

Mr. and Mrs. Charles Jordan and family visited Sunday at the home of Mr. and Mrs. Carl Staples, of Ellwood City.

Mrs. Margaret Taylor, son John, and Mrs. Nellie Taylor visited Sunday with Mr. and Mrs. James Hazen, of Ellwood City.

Mr. and Mrs. Ivan Taylor and grandson, Thomas, attended the funeral of the former's cousin, Mrs. Clara Rausey, Sunday.

Mr. and Mrs. Ivan Taylor and Mr. and Mrs. Frank Morrison spent Friday evening with Mr. and Mrs. Willard Shaffer, of Princeton.

Mr. and Mrs. Walter Gumble, of Morgantown, W. Va., spent Sunday at the home of the former's parents, Mr. and Mrs. George Gumble.

Mrs. Nellie Taylor, Mrs. Margaret Young and son John, were dinner guests at the home of Mr. and Mrs. Everett Taylor, of Princeton, recently.

Mr. and Mrs. Charles Miller and son, of Butler; Mr. and Mrs. I. A. Matthews and daughter, of Whitestown, were callers at the F. A. Morrison home Saturday evening.

Card Of Thanks

We wish to thank those who assisted during the illness and after the death of our wife and mother. Also for the beautiful floral tributes and those who donated cars.

A. T. LUCAS,
MRS. L. K. KERR,
MRS. C. B. MORGAN,
MRS. I. FLETCHER 1:-

MARRIAGE RECIPE

(International News Service)

SACRAMENTO, Cal.—"Take life as it comes and don't take it too seriously"—"Give and take, neither husband nor wife can insist on being right all the time."

That is the recipe for perfect married happiness followed by Mr. and Mrs. H. C. Busch of Chico who recently celebrated 60 years of wedded life.

CALLOUSES

To relieve pain, stop pressure on the sore spot and safely remove callouses—use these soft, cushioning, soothing pads. Sold everywhere. Cost but a trifle.

Dr. Scholl's Zino-pads

Responsibility

Quality and Style

We pride ourselves in our ability to give New Castle this assurance.

PHONE 1133

BRITTON'S

"New Castle's Oldest Cleaners"
Cash and Carry 15% Off

OUR ONE PRICE INCLUDES

. . . Kryptok Ground-in Bifocals, you see far and near with the same lense and no line to blur your vision. WHY PAY MORE?

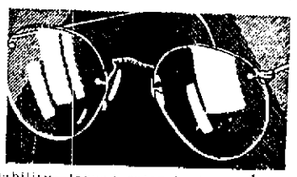

We strive to give prompt, courteous, exacting service. Highest quality merchandise and the same low rate as has always been our policy.

Quality and Reliability—lowest rates in town. Satisfaction guaranteed with every pair of glasses. Finest quality white or tinted lenses ground any shape you desire; choice of many fashionable frames, rimless mountings, or oxfords either white or yellow gold filled; Examination by our registered Doctor of Optometry, J. M. Logue. Be sure you are in the right place, look for the above sign on our window.

TRU-VISION ONE PRICE OPTICAL CO.

Open 9:00 to 5:00. Saturday 9:00 to 9:00.
16 N. Mercer Street. Phone 9049. New Castle, Pa.
GROUND FLOOR LOCATION LESLIE HOTEL.

CITIZENS NATIONAL BANK

of NEW CASTLE, PA.

Corner Mill and Washington Sts.

Established 1891

AXE'S INDEPENDENT SUPER MARKET

110 South Street, Near Mill Street Bridge, In Lawrence Auto Co. Building. Store Open Until 9 P. M.

ARBUCKLE'S SUGAR 25 lb. sk. $1.25
SALAD DRESSING qt. jar 25c
PRUNES 40-50 Size 5 lbs. 25c
MUSTARD . . . quart jar 15c
FELS SOAP . . 10 bars 43c
COFFEE AXE'S SPECIAL .....lb 15c; CHASE & SANBORN .....lb 23c; BLISS .....2 lbs. 34c
PEAS . . . . 6 No. 2 cans 25c
DOG FOOD . . . 6 cans 25c
PORK & BEANS Jackson's 6 1-lb Can 25c
CORN White 6 No. 1 cans 25c
TOMATO JUICE Campbell's No. 2 Can 19c
BROWN SUGAR Arbuckle's lb. 5c

SALMON . . . tall can 10c
CAKE Molasses Taffy Marshmallow Gold Angel Food each 25c
Angel Food Cup Cakes .....doz. 20c
Butter Scotch Cream Rolls .... per pan 15c
Date Delights .....doz. 25c
Macaroon Rolls .....doz. 30c
Butter Sponge Cake .....2 for 25c
Butterscotch Rings .....each 15c
Assorted Cookies .....2 doz. 25c
CHICKENS Home Dressed lb. 35c
BOILED HAM . . ½ lb. 19c

MILK All Brands 4 tall cans 25c
STRAWBERRIES Kentucky Crop Large, Red, Ripe 2 qt. boxes 35c
PEAS Fresh Green 4 lbs. 19c
ASPARAGUS California lge. bch. 20c
New Potatoes Florida No. 1 peck 49c
NEW CABBAGE Solid Fresh Cut lb. 3c
RADISHES Home Grown 4 bunches 9c
PINEAPPLES Lge. Ripe 24 Size 19c
CORN Fresh, Large and Sweet 6 ears 25c
BACON SQUARE . . lb. 15c
LOOSE SAUSAGE . . lb. 15c

FLOUR White Lily 24½ lb. sk. 59c
BUTTER Cloverbloom 2 lbs. 55c
CHEESE Mild Cream Or Longhorn lb. 17c
SLICED BACON 1 lb. pkg. 22c
LARD Armours Star 2 lbs. 19c
PORK CHOPS Center Cuts lb. 25c
VEAL CHOPS Center Cuts lb. 25c
ARMOURS STAR BEEF
STEAKS Sirloin, Tenderloin, Round All For 29c
ROLLED RIB . . . . lb. 29c
CHUCK ROAST . . . lb. 15c

Lawrence County Farms And Farmers

By H. R. McCulloch, County Agent

SHEEP SHEARING CONTEST AND FIELD DAY

The second annual sheep day and shearing contest for sheepmen of northwestern Pennsylvania will be held at the Mercer fair grounds in Mercer, Pa., on Tuesday afternoon, May 10, according to announcement made by W. F. McCracken, secretary of the Lawrence County Co-operative Wool Growers association.

This field day is being sponsored by the Co-operative Wool Growers associations selling wool for northwestern Pennsylvania sheepmen. The organizations sponsoring this field day are the four following wool growers associations: Lawrence county, Mercer county, Wesley and Titusville.

The directors of these four associations met in Mercer recently and decided that this shearing contest should include this year the shearing of two medium wool sheep and that cash prizes would be offered totaling $75.00. Any sheepmen from Lawrence county are invited to attend this field day and contest.

MANY FARMERS PLAN TO ENSILE GRASSES

Popularity of grass silage in Pennsylvania has increased by leaps and bounds. Although only 30 farmers ensiled grasses in 1936, the number jumped to over 250 last year. Many farmers are making their plans now for ensiling grasses and legumes during the summer.

Several reasons account for the tremendous interest in grass silage. Ensilage eliminates the loss of nutrients resulting from the loss of leaves, leaching, and rain damage when conditions are not entirely suitable for making hay.

Grape silage is one of the best feeds for keeping up production during July and August when pasture is scarce. By filling silos to one-third or one-half capacity dairymen have a succulent feed for the summer. This enables them to use their silos the entire year.

Properly made grass silage is dark green. The carotene content is very high which passes a yellow color on to the milk, giving it the appearance of milk from cows on grass. Some dairymen believe they can maintain this color during the winter months by feeding grass silage.

Several essential points should be kept in mind. Ensile forage when it is green and at its highest feeding value. When too old or over-ripe, poor silage results. The material dries out too much if it is left in the swath for more than an hour after mowing. If for any reason it does dry out, adding water at filling helps although it does not always insure good silage.

Add 50 to 60 pounds of molasses per ton of green cereals and grasses, 75 to 80 pounds per ton of clover and alfalfa, and about 100 pounds per ton of green soybeans. Mix the molasses thoroughly with the chopped roughage. Cut at a length of one-fourth to one inch.

Phosphoric acid at the rate of one and one-fourth gallons per ton of green material has been used successfully. It is apparently as satisfactory as molasses and eventually may be as commonly used. Unlike molasses, phosphoric acid does not add feeding value to the silage, but it increases the value of the manure.

At the time of filling, one man in the silo regulating the distributor pipe, or who goes in and levels off the material after each load, seems to be sufficient. During the last of the filling, tramping should be thorough.

If the silage is not fed soon after filling, it should be sealed, by tramping thoroughly and covering with heavy paper over which is placed a material such as wet sawdust, to hold it down.

Almost any crop may be ensiled with success. Those tried by Pennsylvania dairymen include: Alfalfa, sweet clover, soybeans, red clover mixed hay, timothy, green small grains and various combinations.

KEEP LITTER IN BROODER HOUSES FRESH AND CLEAN

How frequently should the litter in the brooder house be changed?

That will depend on the materials used and the number of chicks in the house. Housing not more than three chicks per square foot of floor space is a safe rule to follow. When chicks are confined to the brooder house, or where the proportion of chicks to the floor space is larger, or re droppings will fall in the litter and necessitate more frequent cleaning.

Shavings, crushed corn cobs, peat moss, sugar cane litter, sawdust, and cut straw are common types of litter. Chaff is likely to be too dusty. Leaves of clover or alfalfa may be used. If chicks are inclined to eat the finer materials, the litter may be covered with paper for the first few days.

Strive to maintain a dry, deep litter. Frequent stirring will help keep it in good condition. Warm, damp, dirty litter provides an excellent medium for the development of certain diseases and parasites, particularly coccidiosis.

Placing water fountains on low wire platforms prevent chicks from coming in contact with wet areas. Remove damp litter at once. Periodic flushing as a preventive for coccidiosis may necessitate cleaning after each flush. Stirring may dry out the litter enough so that it can be safely left in the house.

GIVE BEES SPECIAL CARE DURING SPRING MONTHS

Now that fruit trees are blossoming, it is a good plan to give a super of drawn combs to every colony having six or more frames of brood. This super may be either a shallow frame super or a deep body, depending upon the system of management used by the beekeeper.

Producers of comb honey should supply each colony with a shallow frame super of drawn combs. As soon as the bees have stored honey in four or five frames, the apiarist should make sure that the queen is in the lower body and then place a queen excluder under the shallow frame super. There should not be brood in more than two or three frames when the queen is placed below; otherwise the comb honey stored below may be darkened because of the brood combs above. When extracted honey is produced, the queen excluders are not used until the beginning of the main honey flow.

BUDGET YOUR CANNING AND CAN YOUR BUDGET

The first warm days of spring are busy times for most farmers. This is the season to plan the crops, prepare the ground, and plant the seeds. What better season is there for the homemaker to think of planning her canning?

To most people the term budget sounds difficult, says Miss Mary Vogle, home economics extension representative of Lawrence county. It has been defined a "worrying before you spend instead of afterwards." So the homemaker finds that a canning budget merely means worrying now about the amount of fruits and vegetables needed to give the family a balanced diet during the non-growing months.

If no plan is made you may have the experience of one woman who said, "It's funny how much my family eats; by the first of February all my canned foods were gone. I have a little cabbage and potatoes left which will have to do us until dandelion season for I can't afford to buy vegetables or fruits".

This unfortunate woman will probably do the best she can to fill empty stomachs without actually nourishing them. At times like these homemakers naturally turn to cheap high starch foods which have a definite place in the diet, but will not replace the minerals and vitamins found so abundantly in fruits and vegetables. Planned canning will mean that the family gets sufficient to eat and also the right type of foods.

Miss Vogle suggests that you begin making your canning budget by considering the vegetables and fruits needed daily by the family. A standard for good food selection has been set up which is as follows:

Eat two vegetables daily besides potatoes.
Eat greens twice a week.
Eat tomatoes three times a week.
Eat a raw vegetable daily.
Eat two fruits daily, one raw, preferably a citrus fruit, or two to three times the amount of tomatoes may be substituted.

Keeping the amount needed in mind and considering canning for seven months, the homemaker would need approximately 30 quarts of vegetables for each member of her family. Children under six require only 15 quarts. Extra allowance should be made for hired help and company. Usually an extra 30 quarts would fulfill this need.

It would be simple if each woman need only can 30 quarts per person of any vegetable and thereby make her budget. In order to nourish properly her family, she should divide her vegetables and can 7½ qu[illegible] of greens, such as wild greens, spinach, asparagus and green string beans; 15 quarts of tomatoes, and 7½ quarts of other vegetables, such as beets, carrots, yellow string beans and corn. The daily requirement of a raw vegetable is supplied by storing a green and root vegetable. Miss Vogle will be glad to give the definite amounts of stored vegetables needed for one person.

The fruit requirement needed for good health is met by canning approximately 30 quarts for each person. Any type of fruits or combinations of fruit may be used. Can an additional 30 quarts per person of tomatoes or juice if used to substitute for the daily citrus fruit requirements.

Start now to plan and plant so that you will not only be able to "can to save" but "can to be properly nourished".

If there's no such thing as mind-reading, how does the maid know to burn the very letters you were most eager to answer?

Don't be too sure about Hitler. You never can tell when he'll decide that the Germans in America need saving.

Highland Heights

Charles Thompson, of Franklin, spent the week-end with his sister, Mrs. William Hofer.

Mrs. Merle Brooks has spent the past week at the home of her father, who is ill in Beaver Falls.

The condition of Thomas Brooks, who is undergoing treatment in the Jameson hospital, is somewhat improved.

Mr. and Mrs. E. Reynolds and daughter, Esther, and Mr and Mrs. William Miller spent Sunday in Franklin.

Mr. and Mrs. Willis Campbell and Mr. and Mrs. W. U. Brooks, of Highland Heights, spent Friday evening in Mount Jackson.

Mr. and Mrs. W. U. Brooks and family spent Sunday afternoon at the home of Mr. and Mrs. R.L. Milton, of North Lima, Ohio.

Mr. and Mrs. William Miller, Mr. and Mrs. Edgar Nelson, and the Misses Elnora Morris and Estella Reynolds spent Saturday in Pittsburgh.

Mr. and Mrs. Charles Clark and daughter, of Detroit, Michigan, have returned home after spending a few days at the home of Mr. and Mrs. A. L. Kildoo.

Mrs. Edgar Nelson and daughter, Grace, Lou, have returned home after spending a few days at the home of Mr. and Mrs. Wilson Booher, of Rich Hill.

Mr. and Mrs. William Miller spent Sunday evening in Youngstown, O.

Mrs. Edna Gibson and daughter, Winifred, spent the weekend in Youngstown, O.

Religious wars aren't ended. Communism and Fascism are religions, with earthly gods, and they make merciless war like religious zealots of old.

Time says a big Nazi whose name is pronounced Lie controls German labor. We thought all of Germany was controlled by that means.

Wicked corporation: Any concern that gives us more for our money than a small business could possibly give us.

JOSEPH'S MARKET

13 East Long Ave FREE DELIVERY! Phone 5032

SPECIALS FOR FRIDAY & SATURDAY

OUR STORE IS OPEN EVERY NITE UNTIL 9 O'CLOCK

Fresh Creamery BUTTER lb. 28c
Arbuckle's Sugar 25 lb. sack $1.25
GOLD MEDAL FLOUR 24½lb. sk. 87c

MEATS
Veal Chops or Veal Breast, "home dressed"....2 lbs 27c
Veal Steak, "center cut", home dressed, lb 29c
Pork Chops, end cut .....lb 18c
Pork Loin Roast, 7-rib cut ..... lb 18c
Pork Butts, 4 to 5-lb average .. lb 20c
Genuine Leg of Lamb .....lb 21c
Lamb Shoulder Roast ..... lb 20c
Lamb for Stewing ..... 2 lbs. 25c
Branded Steer Steaks
Round .....lb 23c
Sirloin or Tenderloin lb 25c
Branded Chuck Roast, lb..... 20c
Boneless Beef Rump, lb..... 18c
Fancy Round Steak, lb..... 18c
Plate Boil, lb 10c
Fancy Chuck Roast, lb 15c
Yearling Chickens, full home dressed, lb 35c
Sugar Cured Bacon .....lb 23c

Fruits, Vegetables
Fancy Bananas, lb 5c
Sunkist Oranges
200 size .....doz. 23c
Large 126 size, doz. 32c
Fancy Delicious Apples .....lb 5c
Large Grapefruit, seedless .....each 5c
No. 1 Baldwin Apples 9 lbs. 25c
Bushel 89c
Fresh Country Eggs .....doz. 22c
Fresh Tomatoes, lb 10c
Fresh Peppers, doz. 19c
Fresh Cucumbers, 4 lbs. 25c
Fresh Asparagus, ½-lb bunch 10c
Fresh Green Beans .....lb 10c
Fancy Radishes, 3 bunches 10c
Celery Stalk, bunch 5c
Celery Hearts, bunch 8c
Yams or Jersey Sweet Potatoes. lb 5c
No. 1 New Potatoes .. 10 lbs. 25c
U. S. No. 1 Maine Potatoes
15-lb Peck 29c
60-lb Bushel ...$1.15
Fancy California Peaches, 2 No. 2½ size can 29c

GROCERIES
Miracle Whip Salad Dressing or Spread....qt. jar 32c
Occident or Mother Hubbard Flour, 24½-lb sack 98c
Henkel's Cake Flour.. 5-lb sack 29c
Mixing Bowl Free
Arbuckle's Powdered Sugar, 1-lb box 7c
Pastry Flour, 5-lb sack 13c
Bliss Coffee
1-lb can 18c
2-lb can 34c
Joan of Arc Kidney Beans, No. 2 can 7c
Tomatoes, hand packed, 4 No. 2 cans 25c
Fancy Tomato Catsup, two 14-oz. bottles 15c
Campbell's Tomato Soup, 4 cans 25c
Pure Egg Noodles .....lb pkg. 10c
Crisco or Spry, 3-lb can 49c
Peanut Butter, qt. jar 23c
Wheaties, large box 10c
Cereal Bowl Free
Sweetheart Soap Chips ..5-lb box 27c

SALLY'S SALLIES

Some people make the best of their worries, but it would be wiser to make the least of them.

DeROSA'S MARKET

106 South Jefferson Street. Open Evenings Till 10 O'clock. Phones 852-853.

FREE DELIVERY!

The Sure Home of Armour's Star Prize Beef and Armour's Star Deluxe Lambs

"ITS JUST QUALITY"

FLOUR Pillsbury... 85c
SUGAR—"It's Arbuckle's pure cane.....25 lbs sack $1.25
OLEO, 2 lbs 19c

Lye, Babitts.....3 for 25c
Catchup—14 oz. .....3 for 25c
Tomatoes—2 size can.....4 for 25c
Rolled Oats.....5 lb sack 19c
Cornmeal.....5 lb sack 12½c
Miracle Whip.....qt. 35c
Rice—large head.....4 lbs 19c
Kidney Beans.....4 lbs 25c
Baby Limas.....4 lbs 25c
Coffee, De Rosa Special..3 lbs 41c
Italian Bread.....4 loaves 25c

Pastry Flour.....5 lb sack 13c
Kre-Mel Dessert, all flavors.pkg. 3c
Loose Cookies, good quality lb 12½c
Salad Dressing.....qt. size 25c
Jello—all flavors 5c
Crackers.....2-lb box 15c
Mushrooms, large size can 2 for 49c
Peaches, 2½ size, halves or slice 15c
Heinz Soups, large size...2 for 25c
Heinz Cucumber Pickles....qt. 19c
Campbell's Soups.....3 for 25c

Chipso Suction Suds Gets Dirt Protects Clothes Chipso Large 19c Medium 3 for 25c
OXYDOL Large 19c Medium 3 for 25c
LUX FLAKES, large 20c
LUX FLAKE, small 9c
RINSO, large 19c

Butter, creamery roll.....lb 25c
Eggs .....doz. 19c
Brick or Longhorn Cheese...lb 17c
Veal Chops.....2 lbs 25c
Ground Beef.....2 lbs 25c
Pork Chops—end cut.....lb 19c
Tender Sirloin T-Bone Steaks, lb.....19c
Lamb Stew .....3 lbs 25c
Lard—a real special.....lb 10c

Leg O' Lamb—Star Deluxe..lb 25c
Bacon—half or whole.....lb 19c (Sliced, lb 25c)
Chickens .....lb 35c (Home dressed—home grown)
Hams .....lb 22c (Armour's Star—Cudahy's Puritan, 12-14 lb avg.)
Prime Rib Chuck Roast.....lb 22c (Center cuts, all quality beef, cut from Armour's Star Beef)
Steer Beef Chuck Roast.....lb 15c (Choice branded)
Fresh Hams—for roasting...lb 19c (Half or whole)

SPINACH, crisp, lb 5c
BANANAS, lb 5c
Fresh PEAS, tender, California, lb 10c
CARROTS, BEETS, CELERY, GREEN ONIONS, bunch 5c
ORANGES, Calif., large size, doz. 23c
Fresh TOMATOES, Solid, large, lb 10c
HEAD LETTUCE, solid, large size, each.... 10c

Pillsbury FLOUR—Gold Medal FLOUR.....5 lb sack 23c
SPRY or CRISCO—pure shortening.....3 lb can 49c
NEW POTATOES—U. S. No. 1.....10 lbs 29c
Louisiana Best STRAWBERRIES ..... Pint 10c

SALE!

A Record-Breaking CLEARANCE of NEW

SPRING SHOES

Hundreds of Pairs of Smart, New, Up-To-The Minute Styles - Reduced To -

1.66

- BLUES
- BLACKS
- PATENTS
- LUGGAGE TANS
- GREYS

30 STYLES but not all Sizes in each Style

This is an opportunity that comes once in a blue moon! The kind of a sale women watch and wait for! Brand new styles that are popular right now! Plan to be here early, you'll want 3 or 4 pairs at these low prices!

SENSATIONAL!
565 Pairs of Women's
Shoes & Sport Oxfords
Broken Lots odd sizes
Values to $4 at **1.00**

TRIANGLE SHOE STORES 229 E. Wash. St.

W. Miller Wardrop Retires After Forty Years Service With Pennsylvania R. R.

When W. Miller Wardrop, assistant to the general manager of the Pennsylvania Railroad in Pittsburgh closes his desk at noon tomorrow, Saturday, April 30, he will be leaving behind him a career of forty years of service with the Pennsylvania. Mr. Wardrop retires from a career of railroad service that is studded with achievement, a career that has carried him from the Delaware Bay to Lake Michigan in various executive posts.

In 1898, after graduation from Princeton University he entered the service of the Pennsylvania Railroad in the Pittsburgh district working in the trainmaster's department. In 1902 he first came to New Castle as assistant train master but was recalled to Pittsburgh in 1903 as a special agent.

The next year, 1904, saw him back in New Castle as assistant trainmaster again and in 1905 he was made trainmaster of the Erie and Ashtabula Division with headquarters in New Castle. In this capacity he served until 1911 when he was promoted to the superintendency of the Fort Wayne Division with headquarters in Fort Wayne, Indiana.

After four years service in Fort Wayne he was again returned to New Castle, this time as superintendent of the Erie and Ashtabula Division and remained here this time for five years. In 1920 he was sent to Wilmington, Delaware, as the general superintendent and stayed there seven years. In 1929 he was sent to Detroit, Mich., as assistant vice president and in 1931 went to Chicago, Ill., as the assistant to the vice president. In 1932 he was transferred to Pittsburgh as assistant to the general manager which position he leaves tomorrow.

In spite of the wide area in which he has served the Pennsylvania, Mr. Wardrop has always considered the Erie and Ashtabula division his "railroad home." Here he learned that railroading on this division meant efficiency and precision. The E. & A. has always had a reputation of having real railroaders and Mr. Wardrop's achievement here added to that reputation.

During his early years of service in New Castle he was married to Miss Helen Donnan, daughter of the late Dr. and Mrs. E. A. Donnan. Mrs. Wardrop is now deceased.

While his job was railroading Mr. Wardrop always found time to assume his share of civic responsibilities in New Castle. Campaigns for civic betterment saw him serving with his fellow townsmen and his own influence and that of his organization was solidly back of any endeavor that had for its goal the betterment of New Castle or its institutions. During the World War he was a member of the Lawrence County Defense Committee.

Because of his years of service here and his constant return to New Castle as a visitor he is known to thousands here. On the Pennsylvania system his name has been synonomous with the best traditions of the road and perhaps no other executive of the Pennsylvania is better known over the widespread network of Pennsylvania railroad than he is.

Since his return to Pittsburgh he has made his home in Sewickley where he was reared. His father was the late Robert Wardrop, an outstanding Pittsburgh banker during his active life. He has two sons, Robert and Edward, and a daughter, Ada B.

W. MILLER WARDROP

Mr. Wardrop is retiring at a time when he can still look forward to many years of the enjoyment of life. No matter how many years that will be he can look back to 40 years of satisfactory service, forty years of loyalty to his job, forty years of worth whileness.

His plans for the immediate future are indefinite as yet. Later he expects to travel and see some of the things in other lands that his busy life as a railroad executive prohibited him from visiting.

In his retirement he carries with him the warm wishes of his many friends in New Castle. Some of them remember him as a young man just entering service, others remember him as their superior officer, still others know him for the splendid citizen he is. All of them respect him for the attributes of friendship that have bound him to them.

TENT HALL

Joseph Wright, of Youngstown, visited Arthur Wright on Monday.

Margaret Thompson, of Frizzleburg, spent the week end with Ruth Baird.

Robert, the youngest son of Mr. and Mrs. Will Shely, has recovered from scarlet fever.

Mrs. Robert Blaine is seriously ill in a Youngstown hospital, having suffered a stroke.

Mr. and Mrs. Francis Kuhn, of Frizzleburg, were Friday visitors of Mr. and Mrs. C. L. Carlisle.

Mrs. Alfred Graham spent Saturday evening at the home of Mr. and Mrs. R. Henderson in Struthers.

Mr. and Mrs. Lloyd Montgomery, of Struthers, spent Saturday with Mr. and Mrs. F. A. Montgomery.

Mrs. Emily Palomaki, of New Castle, spent Sunday with her daughter, Mr. and Mrs. Harry List.

Mr. and Mrs. Clarence Campbell and children were Sunday evening dinner guests of Mr. and Mrs. Jack Welsh.

Mr. and Mrs. Donald Mullen and family visited over the week end with Mr. and Mrs. William Mullen, of Erie.

Mr. and Mrs. Stewart Patton and family, of the New Castle road, were Monday visitors of Mr. and Mrs. A. J. Graham.

Mr. and Mrs. George Lapin, Jr., have moved to their new home on the New Bedford road which they purchased recently.

Mrs. Essie Love and Miss Tressa Thompson, of Youngstown, were Sunday dinner guests of Mr. and Mrs. F. A. Montgomery.

Mrs. R. J. Ripple and daughter, Harriet, and Mrs. J. A. Maine were supper guests Sunday evening of the former's daughter, Mrs. Newton Knoll.

Mrs. Joseph McNarry and daughter, Florentine, and Mr. and Mrs. William McKenna, of Cannonsburg, were Sunday visitors at the T. E. Baird home.

Mr. and Mrs. Elmer Baird motored to Johnstown on Wednesday evening, Mrs. Russell Troupe and children, who had been visiting here, returned to their home at that time.

Visitors Sunday at the home of Mr. and Mrs. Newton Ripple were Mr. and Mrs. Victor Long and daughter, June, Mrs. John Long and Mr. and Mrs. Jay Harmon, of Struthers, and Mr. and Mrs. J. Chulz and family.

Mrs. Louetta Pomeroy, who has spent the past few months with her brother and sister-in-law, Mr. and Mrs. F. A. Montgomery, returned to Pittsburgh on Saturday, with her son, Harold Pomeroy and family, who spent the day at the Montgomery home.

ACE WOMAN BARBER

(International News Service)

BERLIN, N. H.—Alice LaRochelle, barber, only laughs when she reads the claims of novices to being "the only woman barber in the state." She started in "barbering" in 1915, and during the war turned in a record performance one day of 48 shaves and 36 haircuts.

More motor vehicles were imported into Sweden last year than in any recent twelve months.

BUSINESS COLLEGE

During this time of the year our Day and Night classes are so arranged that a student may enter any Monday. Therefore, our slogan for this time of the year is, "Go to School Monday". Our Secretarial, Commercial and Stenographic subjects are well arranged for high school graduates. This year quite a large number have been interested in our College Accounting as well as in our Secretarial subjects. We also have had a very fine class of young men who have taken a thorough business course. Enter Monday.

New Castle Business College

DENTISTRY ON CREDIT

PLATES! EXTRACTIONS! FILLINGS! CROWNS! BRIDGES! PLATE REPAIRS!

DR. HENRY SLOAN

Opposite Leslie Hotel—Phone 2830—35½ E. Washington Street.
Open Monday, Wednesday and Saturday Evenings.

SPRING LAUNDRY SALE

IRONERS
General Electric Demonstrators

$ 59.50 Value	Now	$29.50
69.50 Value, with cover	Now	35.00
109.50 Value Flat Plate	Now	69.50
109.50 Value (rotary)	Now	69.50

All New Ironers $5.00 Discount During This Sale!

New General Electrics $79.50, $109.50, $119.50

WASHERS
General Electric

$48.95 Value	Now	39.50
54.50 Value	Now	44.50
59.50 Value	Now	49.50

Porter's Electric Shop
21 South Mill, Near Washington St.
Phone 1854

Stop Getting Up Nights— Cure Weak Kidneys

Do not let weak kidneys—burning sensation—getting up nights—annoy you any longer. PROCON Tablets will neutralize the acids of the kidney and bladder and stop that irritation. Take only one bottle of PROCON and notice the improvement. You will feel better and sleep better. The poisons of your bladder will be eliminated.

New Castle Drug Co.
24 N. Mill St.
35 E. Washington St.

SEE
The New 1938
WESTINGHOUSE REFRIGERATOR
and Meet the "Meat Keeper"
ALEXANDER'S RADIO SERVICE
10 South Mercer St.

Mr. Julian Goldman Is Featuring
Spring Clothing for Men and Women
The Finest in Style and Value
Shop with a Friendly CREDIT ACCOUNT
JULIAN GOLDMAN
PEOPLES STORE
127 East Washington St.

Mellor's
Closing Out
PIANO SALE
In Full Swing
Real Bargains You Can't Afford to Miss
OPEN EVENINGS
CASTLETON HOTEL BLDG.
PHONE 3200

WHY WOMEN PREFER SHOPPING AT FAIRLAWN

"I LIKE THE FRIENDLY HELPFUL PERSONAL SERVICE I GET"

"THEIR QUALITY IS ALWAYS DEPENDABLE AND I ALWAYS GET FULL WEIGHT"

"DAY IN DAY OUT THEIR PRICES ARE AS REASONABLE AS ANYWHERE ELSE"

·SPECIAL·
Collect 48 Labels from
RIBBON BRAND
QUALITY FOODS
(Milk Excepted) and Get a Lovely 3.95, 35 Pc Set Pink Glass Dinner Ware For Only 1.88 In Cash. See It On Display. Save 2.07!

NEW CASTLE DIVISION • FRI.-SAT.-MON., APR. 29-30-MAY 2

PAINT CLEANER
VIVO BRAND. Also Cleans Carpets . . . and Removes Stubborn Stains and Unsightly Spots
can **33c**

PORK and BEANS
CASCADE BRAND. Nourishing and Delicious
3 giant # 2½ cans **25c**

WALL PAPER CLEANER
WALVET and OMAR BRANDS. Both Excellent
lg. can **29c**

SPAGHETTI
HEINZ BRAND. 3 small cans 25c
2 med. cans **25c**

Special Values TO MAKE YOUR MONEY GO **Farther!**

Ribbon Corn	EXCEPTIONALLY DELICIOUS CRUSHED GOLDEN BANT.	2 No. 2 tins	25c
Ribbon Tomatoes	FANCY GARDEN FRESH,	2 No. 2 tins	19c
Post Toasties		3 pkgs.	20c
Honey Grahams	COLONIAL .	pkg.	18c
NBC Ritz Crackers . .		pkg.	25c
Fairlawn Cake Flour .		lg. pkg.	25c
Silk Floss Family Flour		24½ lb.	89c

The Biggest 19c Coffee Value in Town!

Fairlawn
Mild - Fragrant - Satisfying
reg. 23c lb. **19c**

Red Raven Fresh Coffee . .	lb.	19c
Supreme Coffee vac. pkd.	1 lb. tin	29c
Holland House Coffee A TRI JAVA & MOCHA	lb.	35c
Clipper Dog Food	1 lb. can	5c
Ribbon Pineapple Sliced or Cutlets	lg. tin	23c
Fairlawn Macaroni . 2 8 oz. sanitary pkgs.		19c
Valora Orange Juice . .	15 oz. tin	13c
Finest California Prunes - large	3 lbs.	23c
Doggie Dinner or Red Heart DOG FOOD	2 cans	19c
Sugar Creek Quality Butter . SPECIALLY PRICED		
Campbell Noodle-Chicken Soup	2 cans	19c

·TYDEE
Polishing Paper. Replaces Unsanitary Dust Cloths-Use on Furniture & Wood Work
75 sheets **10c** per roll

·HONEY
Pure Clover Strained A Treat on Your Breakfast Toast
1 lb. **19c** jar

... *for* HOUSECLEANING!

FAIRLAWN Ammonia	10 oz. btl.	10c
No. 6 GENUINE SASHCORD Clothes Line	No Filler	33c
AGRICULTURAL or HOUSEHOLD Lime	10 lbs. 25c 50 lbs.	69c

Special Offers! FREE
ICED TEA OR BEVERAGE GLASSES SET OF 6 FREE for 50 COUPONS
for COUPONS from 4 LARGE coffee CUPS & SAUCERS FREE for 75 COUPONS

OCTAGON SOAP PRODUCTS

LAUNDRY SOAP	5	23c
TOILET SOAP	3 for	13c
CLEANSER .	can	5c

New Red Potatoes	10 lbs.	25c
Red Ripe Tomatoes	2 lbs.	23c
Large Florida Oranges Juicy	2 doz.	49c
Large Lemons	dozen	23c

'New Importance Of Rural Church' Rev. Kuhn's Topic

Grange Night Service At Mahoning U. P. Sunday; Pomona Chorus To Sing

The Pomona grange chorus will sing Sunday evening for the "Grange Night" service at the Mahoning U. P. church at 8 o'clock. Miss Elizabeth Ropp, of New Bedford, is the director of this group of singing grangers. Members of the grange have been invited to be guests at this community service.

"The New Importance of the Rural church" will be the subject of the sermon by the minister, Rev. Orville L. Kuhn. Rev. Kuhn says: "Urban life has reaped the rewards of America's progress, and the city church has gone forward by leaps and bounds; but rural America has known little of this individual advancement, and not enough of our progressive ideals have been applied to agriculture; this has resulted in a dying rural church. A revitalized rural church can be realized in the future by the co-operation of rural organizations already in existence like the grange the Agricultural Extension association, the 4-H, the rural school, and the rural church."

LEESBURG

Emma Hill is quite ill at her home suffering from a stroke.

Paul Fall of Slippery Rock, is visiting at the W. W. Hill home.

Mrs. Paul Macom spent Tuesday with her sister, Selkirk Burgess of Grove City.

Mr. and Mrs. Lewis Coleman spent Sunday afternoon with friends at Sharpsville.

Mr. and Mrs. Tom Williams were week end guests of the former's parents, Mr. and Mrs. Ben Williams, of Lisbon, Ohio.

Mr. and Mrs. Dennis Knauff of Youngstown, were guests of Mr. and Mrs. Fred Knauff, Sunday.

Mr. and Mrs. Harold Armstrong and family of Warren, O., spent Sunday with relatives here.

The grades of the local consolidated school will close Tuesday, May 3, with a picnic dinner served at noon.

Mrs. Lawrence Wardman and son Mendal, spent a day recently with the former's father William Simons of Highland Heights.

Mr. and Mrs. LeRoy Broadbent, who have been residing at Pittsburgh, California are spending some time with the former's uncle Harry Broadbent.

Mr. and Mrs. Herman Conad and daughter, of Coolspring, and Mr. and Mrs. Fred McDougall, of Elwood City, spent Sunday with Mr. and Mrs. Dan Douglass.

DR. WINTER
DENTIST
Dentistry on credit, at prices you can afford to pay.
Here 45 Years. 35 East St.

COMPLETE STOCK OF
GOODYEAR TIRES
FOR PASSENGER CARS AND TRUCKS
Get Our Price Before You Buy!
Braatz Service
412 Croton Avenue Telephone 4961

SEVENTH WARD NEWS

Evans Builds Unique Aeroplane Model To Enter Coming Contest

Seventh Ward Young Man Has Clever And Well Designed Model Aeroplane

In order that he might be able to enter the competition in the coming model aeroplane contest to be held at the New Castle airport on May 30, Walter Evans has constructed a huge gasoline model plane.

Evans expects to enter the gasoline model division in the contest. His plane is equipped with a tiny gasoline motor which turns the propeller and supplies power for the plane to fly.

His aeroplane measures five feet six inches across the wings and stands about a foot off the ground. A very small quantity of gasoline, of special mixture, placed in the container will fly the small ship many miles over the country side.

Evans is a member of the local model aeroplane club and he spends a great deal of time trying to perfect his ship so that it will make a good showing in the coming contest.

Practice flight are held several times a week at the local airport.

Ward Scout Troop Meets In Church

Many Boys Prepare For Court Of Honor Tonight—Howard Tackitt In Charge

Boy Scouts of Troop 4, of the Seventh Ward, held a regular meeting Thursday evening, in the basement of the Mahoning Methodist church. Assistant Scoutmaster Howard Tackitt was in charge in the absence of the Scoutmaster Wilfred Paul, who is out of town.

Plans were made by a number of the Scouts to appear at the Court of Honor tonight in the City Hall, to receive advancements in rank and merit badges. Those who will appear before the Court from Troop 4, include: Kenneth Gibson, Kenneth Moss, James McCann, Phillip DeAngelis, Billy Boilinger, Bobbie Castrucci, Bobbie Olmstead, Paul Reed, Dale Weisbaker, Arthur Jones and Clifford Ford.

Patrol corners were formed and business of the troop transacted. Two Scouts passed their tenderfoot requirements, they were: Howard Snyder and John Izzo.

Games for the remaining time were enjoyed by the Scouts, and the meeting was closed with "Taps."

Scribe, Steve Hutnick.

SEVENTH WARD PERSONALS

Ancel Leonard, Newport, Pa., visited with friends in the ward on Thursday.

Mrs. W. E. Howard, East Madison avenue, was a recent visitor in Youngstown.

Herbert Dungan, Newell avenue, left today for Steubenville, O., to visit relatives.

John Hall, of Cedar street, who was bitten by a dog Wednesday, is getting along nicely.

Mr. and Mrs. Bert Galbreath, formerly of Cedar street, have moved to West Clayton street.

Mrs. Ralph Scowden, Newell avenue, is spending the day with relatives in Steubenville, O.

Mrs. H. E. Alexander, West Cherry street, left today for Steubenville, O., to visit with relatives.

Wilfred Paul, Scoutmaster of Seventh Ward Troop 4, is spending several days in Pittsburgh.

Mr. and Mrs. George Cather and daughter Linda Ann, East Liverpool, O., are visiting with relatives and friends in the ward.

Frank Hamilton, Clayton street, who is confined to the Jameson Memorial hospital, is reported to be getting along nicely.

Mrs. Charles E. Dungan, Newell avenue, left today to join her husband in Steubenville, O., where he was called by the death of a brother.

Many From Ward Attend Meeting

Shenango Presbyterial Is Attended By Persons From Seventh Ward Church

A good sized group, representing the Mahoningtown Presbyterian church, motored to New Wilmington Thursday to attend the meeting of the Shenango Presbyterial, held in the Neshannock Presbyterian church.

Those in the party from the local church included: Mrs. G. H. Cook, Mrs. W. C. Patterson, Mrs. Gertrude Marshall, Mrs. Mary Rhodes, Rev. and Mrs. D. C. Schnebly, Mrs. E. C. Hulbert, Mrs. John Fisher, Mrs. Martha Horchler, Mrs. H. E. Alexander, Mrs. G. O. Scheidemantle, Miss Ethel Scheidemantle, Mrs. Bert Galbreath, and Mrs. C. C. Comstock.

GIRL SCOUTS MEET

Girl Scouts of Troop 16, held a regular meeting Tuesday afternoon in the Mahoning school.

Games which tested the ability of the girls in keen insight and quick thinking took up the first part of the evening.

Business was discussed later and plans were made for a nature hike to be held Saturday. A half-day hike was also discussed but plans are not definite.

Scribe, Lyda Castrucci.

LETTERS TO THE NEWS

Letters intended for this column must be signed with name and address of writer.

April 28, 1938.

Editor of The News,
New Castle, Pa.
Dear Sir:

I cannot agree with your editorial in The News of April 27 on the proposed federal tax on securities. It would seem to me that such a tax will simply increase the interest rate to the amount of the tax. This has been the universal result wherever such a tax has been levied.

This would make no difference to the federal government as they would simply collect in taxes the amount of the increased interest they would have to pay on their bonds, but as to cities and states, they would receive no additional income.

Take the bonds just issued by the city of New Castle, which sold at the extremely low interest rate of 13-4 per cent. If there had been a federal tax on these bonds of five mills, the city would have been undoubtedly compelled to pay an increased interest rate. This increase would be paid by the property owners of the city of New Castle.

The final consumer must pay the accumulative tax on what he consumes. In the case of city's bonds, the taxpayers of New Castle are the final consumer.

Yours very truly,
E. M. UNDERWOOD.

MRS. J. M. EVANS IS TO BE ACCOMPANIST

When the annual Gymanfa Ganu gets underway Sunday at the First Congregational church, at the organ console will be Mrs. J. M. Evans, the church organist, whose services as accompanist for such festivals has been in great demand in the past several years. Mrs. Evans has served as official accompanist at the Canton, O., songfests. Last Sunday she played at the Aliquippa musical festival.

GETS PEDIGREED COW

James M. Blackwood, of New Castle, has purchased a purebred Guernsey cow from F. B. Black, of Mansfield, O. the sale being recorded by the American Guernsey Cattle Club, of Petersborough, N. H.

The News, By Mail, One Year, $5.00.

SAVE UP TO 50% AT PERELMAN'S ON WEDDING AND GRADUATION GIFTS

at the Greatest Savings in Years

3-DIAMOND RING $17.50 — Streamlined designed mounting with 3 diamonds. 50c a week!

4-DIAMOND SET $19.95 — 3 diamond band and diamond solitaire—both for only $19.95. 50c a week!

7-Diamond Value $69.95 — 7 diamonds adorn this enchanting gold mounting. $1 a week!

Give "HIM" This POCKET WATCH 50c A WEEK $14.95 With Knife and Chain

This model—15 jewels—fully guaranteed—complete with matching knife and chain.

COMPACTS 49c — 4 PIECE URN SET $8.95 — 4 matching pieces—complete with cord and plug. BIRTHSTONE RING $9.95 — A diamond on either side of the sparkling birth stone. Man's Diamond $24.75 50c A Week

MAN'S ELGIN $25 Guaranteed Elgin quality in a smart watch. 50c A WEEK!

SQUARE Wrist Watch $11.75 Lovely square model—with link band. 50c A WEEK!

USE YOUR CREDIT

Perelman's

129 E. Wash. St. Phone 808.

FACTORY SALE OF KADETTE RADIOS

SAVINGS UP TO 54%

All radios are new 1938 models and may be purchased in the original factory sealed cartons. A written guarantee is packed with each set.

$49.95 Console

- 11 Tubes
- You Save $25.00 on This Model
- American and Foreign
- 1938 Model
- Automatic Volume Control
- Full Tone Control
- Full Size Dynamic Speaker

NOW $24.95 $3 Down $1 A Week

11-TUBES American-Foreign

Very Important to Know!

Remember folks, every kadette in this sale is a genuine superheterodyne with full floating dynamic speaker. These are expensive features found only on finer sets. Superheterodynes costs more to build—tunes better—sounds better—reaches out further—and Superheterodyne is what your getting in every radio in this sale.

10 TUBE KADETTE — Superheterodyne

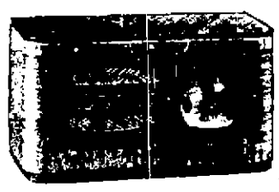

- Model K1024
- 10 Tubes
- American and Foreign Reception
- Built-in Aerial
- Automatic Volume Control

Regular Price $24.95

Sale Price $12.48

$1 Down, $1 Weekly

10 TUBE KADETTE — Automatic Tuning

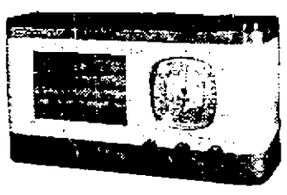

- Model K1030
- American and Foreign Reception
- Automatic Tone and Volume Control
- Three-watt Output

Regular Price $29.95

Sale Price $14.98

$1 Down, $1 a Week

Perelman's

129 E. Washington St. Phone 808

Construction On Dam Is Halted By Labor Conflict

Pickets Stop 50 Workmen From Going To Crooked Creek Dam Site

(International News Service)

PITTSBURGH, April 29.—Construction work on the federal government's Crooked creek flood control project was halted today by 50 pickets who blocked roads two and a half miles from the site and prevented 50 workmen from nearing the reservoir.

Nicholas Stirone, general representative of the A. F. of L. international labor union, charged the picket lines were set up by the Committee for Industrial Organization to break up the A. F. of L.'s closed shop agreement with the contractors.

Stirone said his union had signed a contract with the George Brewster & Sons, Inc., contractors, April 18, covering common laborers, rock drillers, blasters and tunnel miners. Operating engineers and truck drivers work is under A. F. of L. contracts, also, he said.

The men were engaged in building a diversion tunnel, preliminary to construction of the big reservoir itself. The Crooked creek site is one of nine dams planned to protect the Ohio valley from flood waters. About 600 men are expected to be employed when work reaches its peak this summer.

CANDLE-LIGHT COURSE

SALEM, Mass.—Candle-light candid camera carnival.

By the light of eight hundred candles candid camera photographers obtained many unusual and artistic "shots" of a candle-light service in the First Baptist church commemorating its 133rd anniversary.

Death and taxes may be alike in one way, but nobody comes along five years after you do your dying to make you do some more.

On Court House Hill

REALTY TRANSFERS

Benjamin Rosenshire to Harry F. Kahn, Ellwood City, 1.

Henry F. Kahn to Benjamin Thorpe, Ellwood City, $1.

Lawrence County Commissioners to William L. Patterson, Neshannock township, $164.26.

Frances Restar to Frank Chutz, Mahoning township, $1.

John Panella to A Lee Wamney, Union township, $1.

Supervisors of Shenango township have just concluded a piece of work which was authorized by a recent court order. The old cemetery which is on the Savannah Road was becoming unsightly and a petition was presented to court asking that the supervisors be authorized to clean it up.

The work is finished, weeds have been cut down, debris removed and the old cemetery once more is a spot that attracts attention rather than criticism.

The last day for filing accounts to be settled in the June term of court will be Saturday, May 7, Register and Recorder Orville Potter announced Thursday.

Lawyers, court house attaches and citizens having business in the court house stopped for a while Thursday to watch a mother squirrel teaching a couple of her young how to navigate. The mother squirrel would lead the way up and down limbs, on to the ground, up to the stone coping on the porch where the older squirrels beg for peanuts and then back to the house up in the trees.

To get to the house it is necessary to climb up one limb and jump across. The mother jumped across at the wide part between the limbs but the youngsters couldn't make it. One went father down, made the leap, than had to go over the top of the house and fall down onto the platform. Only his long claws and a lift from the old lady saved him from falling 15 or 20 feet to the ground. The other one got across but couldn't figure out how to get into the house and early in the afternoon seemed to have given it up for a bad job.

In the office of Register and Recorder Orville Potter the following letters have been administered. Letters testamentary to Sara Stevenson and Mary Dight in the estate of Margaret Armstrong, late of Plainsgrove township who died April 11, 1938.

Letters of administration to Marcus M. Rosen in the estate of Joseph D. Rosen, late of New Castle who died April 17, 1938.

Letters testamentary to Agnes M. Matthews in the estate of Sarah E. Sankey late of New Castle, who died April 10, 1938.

Letters testamentary to Ida Doak in the estate of William J. Doak, late of Ellwood City, who died April 13, 1938.

Letters of administration to James J. Sotus in the estate of Emma Sotus late of New Castle who died April 13, 1938.

Letters testamentary to Elsie Nelson Harris in the estate of Harry A. Harris, late of Ellwood City, who died April 1, 1938.

Letters testamentary to Edna M. Armor in the estate of William G. Armor late of New Castle who died April 17, 1938.

The News, By Mail, One Year $5.00

★ TONIGHT ★

LEO C. MUNDY

Democratic Candidate for Lieutenant Governor

KDKA, 9 P. M. E. S. T.

and a State-wide Network

Tune in again Monday, May 2—9:15 P. M.

Keep Pennsylvania Liberal with EARLE • JONES • MUNDY • LOGUE

(Political Advertisement)

EARLY FURNITURE MAKING

Until comparatively recent times, woodworking did not exist. There was no need for it. Ancient peoples spent most time outdoors. Merely eating and sleeping in the home they used little furniture usually preferred that to be made of metal. But about 400 years ago woodworking became an art, furniture making was highly profitable and its secrets handed down from generation to generation. But machinery-made furniture ended that.

Correct this sentence: "No," said the senator, "I never dream of being president."

JULIUS FISHER

"THE TALK OF THE TOWN"

1706 HIGHLAND AVE. PHONE 3163-J

From 7 to 9 P. M. Tonite and Till 9 P. M. Sat.

Big Clean or Omar Paper Cleaner	Can 22c
Big Sani-Flush	Can 17c
Good Old Wyandotte	4 Cans 17c
47 oz. Grapefruit Juice	2 Cans 37c
MIRACLE WHIP	qt. 32c
Pints 20c; ½ Pints 13c	
Bliss Coffee	2 lb. Can 33c
Heinz Soups	4 Cans 49c
Presto Matches	6 Boxes 17c
Coco Cola	6 Bottles 25c (Plus Bottle Deposit)
24 oz. Root Beer or Ginger Ale	4 Bottles 29c (Plus Bottle Deposit)
12 oz. Bottles, 8 for 29c	

VANILLA, BUTTER SCOTCH, CARAMEL, BANANA, TANGERINE, MINT OR HUCKLEBERRY

ICE CREAM

PINT PACKAGE 10c

16 Other Flavors—2 Pints 25c

CLEARFIELD'S UNEXCELLED

FUR STORAGE

CERTIFIED COLD STORAGE
Approved by the American Institute of Refrigeration.
SCIENTIFIC FUMIGATION and AIR CONDITIONING
CORRECT HUMIDITY
EXPERT CLEANING—"The Furrier's Way"
EXCELLENT REPAIRING and REMODELING
FULL PROTECTION from Summer Heat, Moth, Fire, Theft, Regardless of Where You Bought Your Furs, or Fur Trimmed Cloth Coats . . . Store Them with Us.

REASONABLE PRICES . . . Have your Furs serviced NOW . . . PAY NEXT FALL.
The Clearfield Furriers are recognized as experts in the care of Furs . . . Guaranteed Workmanship and Full Protection.

DO YOU WISH ESTIMATES ON REPAIRING or REMODELING? OR DO YOU INTEND TO BUY A NEW FUR COAT FOR FALL?

We have arranged for a Clearfield representative to be at our store at regular intervals. From the complete line of 1938-39 styles which will be shown you may select with confidence a style for remodeling your old coat, or for your new coat. BUY YOUR NEW FUR COAT ON OUR LAY-AWAY PLAN . . . Liberal allowance on your old fur coat.

Mr. Smith will be at our store May 2, 3, 4.

THE MONRO SHOP

We Call For and Deliver Phone 5076-J

THIS IS HANEY'S 25TH YEAR—
EXPECT GREAT THINGS!

25 OF THESE $125 MODERN LIVING ROOMS

The Greatest Suite Offer in 25 Years

This brilliant suite offer has been specially selected for this great event. Only twenty five of these fine suites are available and Haney's guarantee that they are not equalled anywhere for less than $125. The covers are of quality, the tailoring the best. Massive davenport and chair that must be seen to be appreciated.

$85

A Very Small Down Payment!

OUR GIFT TO YOU!
FREE!

This Three Piece OVEN SET

With Any Purchase of $25 or More

1. Au Gratin Casserole with Cover. Guaranteed ovenproof.
2. Relish Dish—four compartments.
3. Pie Plate and Server.

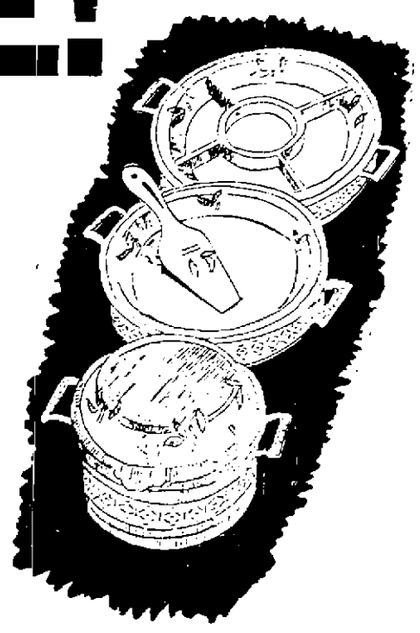

Colorful assembly of heat-proof ovenwear that will provide new Table Beauty. Bake in them, then set them in their lovely Chromium Frames on your dining room table and you have an exquisite table service. The complete set is given exactly as pictured.

HANEY'S *Silver Jubilee* 25TH BIRTHDAY SALE

BEGINS TOMORROW, SATURDAY
HANEY'S CELEBRATE
WITH THE GREATEST VALUES
IN 25 YEARS

OPEN ANY EVENING
BY APPOINTMENT
JUST PHONE 5800

Select your furniture in the evening, away from the excitement of the busy day. This convenience is extended to all unable to attend during the day.

LIBERAL TERMS
TO SUIT YOUR NEEDS
NO RED TAPE AT HANEY'S

You'll like Haney's liberal and flexible Credit Terms to suit your personal needs. A very small down payment—the balance by small monthly amounts.

25 OF THESE $135 MODERNE BEDROOMS

Exquisite walnut veneers that for sheer beauty leave nothing to be desired. Extra large pieces with large roomy interiors and smooth operating drawers. Massive bed, attractive dresser, choice of vanity or chest make this the greatest bedroom value of this or any year. Only twenty five of these fine suites are available at this sensational low price.

$85

A VERY SMALL DOWN PAYMENT!

ALL THE CREDIT YOU NEED AT HANEY'S

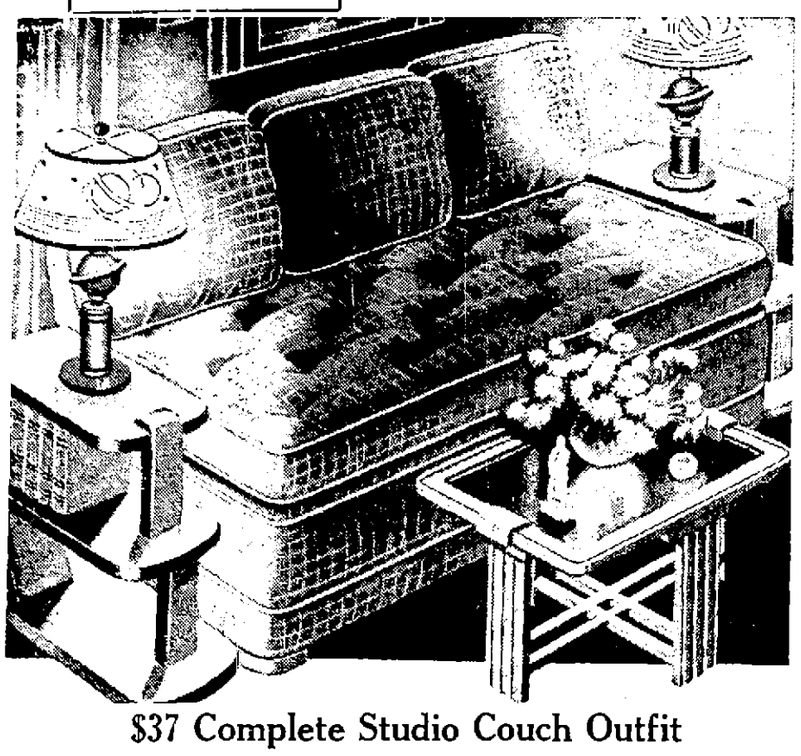

$37 Complete Studio Couch Outfit

ALL FIVE QUALITY PIECES!

The complete ensemble is offered at the price sensation of the season. The regular price of this complete ensemble is $37. Haney's offers it to you as a Silver Jubilee special at the amazing low price shown. Every item of guaranteed quality.

$25

This $24.50 Simmons "Comfort" Inner-Spring Mattress

A genuine Simmons' Comfort Innerspring Mattress at the Lowest price ever offered. These fine mattresses have the famous interlaced inner-spring unit that guarantees comfort and service. Covered in heavy grade ticking that will give excellent wear.

MOST LIBERAL TERMS!

$39 9x12 AMERICAN ORIENTALS

Rich, Non-Fading, Gorgeous Designs

These Rugs have the deep pile, the rich gorgeous patterns that distinguish the real oriental product. You can buy these rugs assured of long wear. You'll thrill to the beauty of these fine patterns. A value specially selected by our buyers for this great quarter Century event.

$25

OPEN ANY EVENING BY APPOINTMENT
PHONE 5800

HANEY'S

Opposite the Post Office. Better Grade, Better Made Furniture On the Public Square.

SENIOR HIGH SCHOOL NEWS

(Material Gathered and Edited by Student Reporters)

GERMAN CLUB

The German club of the Senior high school held a party at the school on Wednesday evening of this week to which all the members of the German department were invited.

The entertainment, which was presided over by President Richard Gilmore, was opened with several numbers by the orchestra, which was composed of William Earle, Robert Doyle, William Golis, Julian Budjowski and Richard Gilmore.

An accordion solo was then given by George Christoph, and a stunt, "The Coquette," was presented. The cast of "The Coquette" included Fred Dengler, George Christoph, Ray Flavian, Willis Foster, John Homer, and John Walzer.

Another stunt, "Lord Ullin's Daughter," was presented by a cast made up of Carl Sherer, Virginia Frederick, John Walzer, Norman Waddington, Willard Fanny, Willis Foster, Robert Flinner, Fred Dengler, Robert Green, and Thomas Wilcox.

A number was then rendered by a trio composed of Jane Rhodes, Jane Haven, and Edwina Raub, and this was followed by a saxophone solo by Julian Budjowski.

A tap dance number was given by Prentice Senger, and sleight of hand tricks were performed by Richard Gilmore.

Various games were then indulged in by the party-goers, and prizes in these games went to Eleanor and Genevieve Wilk.

The special guests of the evening were Miss Marjorie Rhodes and Miss Rhoda Leslie.

The committee on arrangements for the party included John Homer, Ray Flavian, Norman Waddington, and Robert Green, while the entertainment committee consisted of Anna Stevas, Betty Haas, Willis Foster, Chalmers Sproull, Dorothea Bodendorfer, Jeanne Metz, Sarah Zink, and Louise Brown.

The committee on refreshments was made up of Edwina Raub and Jane Rhodes.

The faculty adviser to the German club, Miss Mary Riffer, was present at the party and proved to be a great help in making the general arrangements.

JUNIOR VARSITY SCHEDULE

Faculty Manager Ralph Gardner today made public the tentative 1938 schedule of the Junior Varsity football team. The team has a difficult schedule lined up, but the coaches are confident of a successful season. The schedule, which is not as yet entirely complete, is as follows:

Away, September 30; Union.
At home, October 14; Shenango.
At home, October 21; Bessemer, (pending).
At home, October 28; Butler, (pending).

CLEAN-UP DAY

The student council is supervising a "clean-up" drive which is to take place Friday of each week until the end of the school term.

Desks in the study halls have a habit of collecting various and numerous kinds of waste matter. Therefore, this day is set aside with the express purpose of keeping these desks free from spring debris.

The teachers in the study halls will assist in the supervision of the work. Every desk should be thoroughly cleaned.

JUNIOR A CLASS MEETING

The Junior A class of the Senior high school met in the auditorium on April 26.

President Ned Davenport opened the meeting after which council member Virginia Frederick led the devotionals. The minutes of the last meeting were read by Suzanne Flick, secretary of the class.

A business period ensued in which the president announced that the Junior class was permitted to use the gymnasium for the Junior hop to be held in the near future. Then followed a very delightful and entertaining program arranged by Aurora Nocera and Joseph Paluzak. Those taking part in the program were:

Piano selection—William Earle.
Reading—Carol Jean Raitestraw.
Song—Cleora Brown.
Accordion solo—George Christoph.
Reading—Patricia Blaine.
Saxophone solo, accompanied by William Earle—Lewis Finch.
Duet—Ruth Cartwright and Marjorie Thomas.

The meeting was closed with the group singing "Ten Pretty Girls".

"STAGE DOOR" PRIZE WINNERS

The winners in the ticket selling contest conducted by the Student council for the recent school play, "Stage Door," were announced last week. Louise Shaffer, a prominent member of the cast, took top honors and the first prize of five dollars. Close behind were Marie McCann and Lenora Christly, who wound up in a tie and to each went two dollars and fifty cents. There were many others, too numerous to mention, among the salesmen who deserve recognition for their fine services in making the play one of the most successful school entertainments in many a year.

PICTURES

It's "annual" time at Ne-Ca-Hi, so it's picture taking time on the campus. We find all the seniors busy snapping their bosom pals in all the ridiculous poses possible. Then, too, as to everything else, there is the formal side to it. A local photographer has been taking group pictures of the different clubs at school.

SPRING

Who was it who said, "In spring a young man's fancy . . .?" Did anyone ever say anything about "In spring to win dear teacher's favor?" There is quite a fad of bringing posies to teacher and then looking guilty afterwards. Just between you and me, though, it is report card time.

FILING AWARDS

There are a few students in Miss Myrtle Lord's senior business training class who are to receive recognition as file operators. These students have passed the certificate examination with the required grade of ninety or higher and will receive the 20-period filing certificate issued by the American Institute of Filing of Remington Rand, Inc. These students are Helen Stritzinger, Virginia Cartwright, Catherine Clark, Norma McLaughlin, Irene Milton, Ida Mae Smith, Irene Sibberson.

REPORT CARDS

The day of all days has once again come and gone, leaving the school's citizens just a little groggier, and the home folks just a little more perplexed. Thursday was the fateful session when our teachers wrote the grades with cold-hearted abandon. As usual, there was the small minority who walked gayly home Thursday evening, but we cannot say that gaiety reigned among all the pupils. However, all and sundry look forward to happier hours and better report cards come next June, and in general, the attitude is one of optimism.

GIRL RESERVES

Monday evening, April 25, at 7:30 p. m., the Girl Reserve club met at the Y. W. C. A. Devotionals were read by Audrey Bridenbaugh.

Announcements were made concerning the skating party to raise money to send to the Y. W. C. A. of China.

After general assembly, the girls went to their various interest groups.

SHORTHAND AWARDS

Miss Genevieve Riddle, of the commercial department, announces that the following pupils have passed their 60-word Gregg speed test for the month of April:

Dora Anderson, Hulda Book, Dorothy Brest, Jean Cunningham, Margaret Donofrio, Mary Giamarino, Betty Kennedy, Eleanor Matnack, Margaret McCracken, Helen Nicopolis, Lucille Palus, Katherine Pander, Florence Raguso, Dorothy Shaeffer, Elizabeth Smith, Elvira Thomas, Madeline Venditto, June Wilson, Cleora Wigton and Betty Hughes.

SCHOLARSHIPS ANNOUNCED

Mercyhurst College in Erie, Pa., announces two four-year scholarships valued at $100 annually, which are available to students of New Castle Senior high school who meet all requirements and rank in the upper seventh of their class.

Degrees granted in this college are bachelor of arts, bachelor of science in home economics, bachelor of science in commercial education, teacher training and social service.

Pupils who would like to have further details are requested to see the office or write to The Registrar, Mercyhurst College, Erie, Pa.

Titan Golfers To Play Waynesburg

(Special To The News)

NEW WILMINGTON, April 29.—With four men qualifying early this week, the Westminster college varsity golf team will open its 1938 schedule with Waynesburg linksmen, in New Castle, Wednesday, May 4.

Boasting the lowest card in the pre-season rounds, Joseph Andrews, Pittsburgh sophomore, will captain the team from No. 1 post. The 2, 3 and 4 positions will be filled by Richard Thompson, Mahoningtown; Ralph Gilliland, New Wilmington, and John Budd, Clarion.

In case a fifth man is needed, Paul Backus, Youngstown, Titan basketball ace, will be added to the varsity list. The feature match of the season will be the Inter-collegiate tournament at Allegheny college, May 27.

AROUND CITY HALL

Council met today for the purpose of hearing any complaints against the request of W. T. Boyd and the Lehigh Portland Cement company to change a section of Butler avenue near Adams street from a B residential to a Secondary business district. No protests were made and council will enact the necessary legislation next week. The section affected consists of five lots, 109-113, inclusive in section 58 of the city survey. According to reports W. T. Boyd plans to erect a milk depot and distribution plant on the land.

Street department employes today repaired holes in Neshannock avenue near Rural avenue and also repaired depressions in Cedar street, Norris way and Highland avenue. Ashes were placed in a hole near a man-hole in Albert street which was paved last fall.

EDENBURG

RECEIVES WORD OF DEATH

Rev. A. A. Swanson, pastor of the Edenburg and Hillsville churches, received a message Thursday telling of the death of his brother, J. Algot Swanson, of Jamestown, N. Y.

Plans for a guest speaker for both charges for the services Sunday, May 1, have been made by Dr. T. E. Colley and Rev. Harold McCurdy.

The deceased is a well known business and agricultural man and resides with his family on the homestead of the original family in Jamestown, N. Y.

Rev. Swanson and son, Kenneth, left Friday to remain until the first of the week.

EDENBURG NOTES

Miss Stella Hess spent a few days with her mother in Jackson Center.

Mrs. Robert Prater of Poland, O. visited Mrs. Frank Usselton, Tuesday.

Mrs. Harry Park, of Jackson St., is still confined to her home with illness.

The condition of Mrs. Leon Cover who has been ill for some time is not very good.

Mars. Clyde Pitzer, of Youngstown, O., visited Edgar Leeper and family of Crawford avenue.

Thelma Jean, daughter of Mr. and Mrs. Edwin Reynolds, has been ill at her home for the past few days.

Mr. and Mrs. W. C. Stull of New Castle, visited Mr. and Mrs. Roy Mc Kay, of Crawford avenue, Wednesday evening.

Mrs. Nellie Boswell of Beaver Falls, spent the week end with her sister, Mrs. Mary Roush and family of the North Side.

Mrs. Mellie Park and Mrs. Emma Shoaf of Cochranton, were Tuesday callers at the home of Mr. and Mrs. Lesper Snyder of Eric street.

Former Hillsville Man Will Marry

(Special To The News)

NEW YORK, April 29—John Sarcinella, 32, formerly of Hillsville and at present of 3815 Fifth avenue, Pittsburgh, Pa., and Miss Theda Mark, 32, of the same address, secured a license to wed at the municipal building here. They will be married on Saturday, they said in the City Chapel in New York. Deputy City Clerk Philip A. Hines will officiate.

Mr. Sarcinella, the son of Anthony and Theresa Sarcinella, was born in Hillsville. The bride-elect was born in Footdale, Pa., the daughter of Joseph and Johanna Mark.

YOUTH RECOVERING FROM BITES OF DOG

Donald Pyle, of Fern street, who was severely bitten by a dog while playing near his home, Wednesday, is getting along nicely, it was stated at the Jameson Memorial hospital, where he is undergoing treatment. It required 21 stitches to close the wound.

CARRIES ARTICLE WRITTEN BY CASILLO

N. R. Casillo, teacher in the local high school and a well known sportsman and writer, has an article captioned "Screechy" in the May edition of the Pennsylvania Game News. It deals with an owl. It deals with the attack of blue-jays on the owl's eggs.

Injured In Motor Vehicle Accident

Mrs. Louis Sandler, 134 Moody avenue, suffered a cut on a leg and bruises at 10:15 a. m., today when an auto in which she was riding was struck by a truck on Stevenson bend, New Castle-Youngstown road, according to State Motor police.

According to the police a Mattson Bros., Storage & Van truck, Chicago, jack-knifed on the turn and the rear end struck the auto which Mrs. Edith Fisher, 216 East Moody avenue, was driving.

The vehicles were damaged.

Charge Your Glasses!

Dr. Rosenthal's painstaking, scientific eye tests will win your confidence.
Children Given Special Attention!

Dr. Rosenthal's optical service is available to most everyone in this community. For those who are unable to pay cash, our liberal credit plan provides an ideal way to purchase glasses by paying for them in convenient payments.

OPEN SATURDAY EVENINGS

DR. D. L. ROSENTHAL

Greer Bldg., N. Mercer St. (3rd Floor)
Successor to Dr. M. H. Rosenthal.
Optometrist

Lawn Mower Special

$4.95 up

- 14 inch size
- Corrugated non-slip wheels
- Crucible steel knives
- Self Sharpening
- Hard maple handle
- Adjustable bearings
- Four Blades

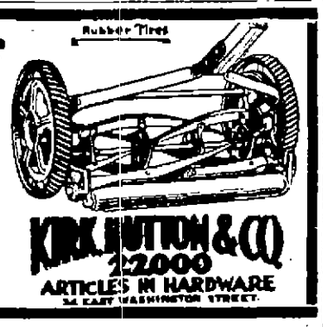

KIRK, HUTTON & CO.
12000 ARTICLES IN HARDWARE
34 EAST WASHINGTON STREET

UNION MEAT MARKET

2 East Long Ave. Free Delivery Phone 1675

FRIDAY AND SATURDAY SPECIALS

Sirloin Steak, lb	22c	Home Dressed Pork Butts, 3 to 4 lb avg., lb	20c
Boneless Rib Roast, branded beef, lb	25c	Spare Ribs, home dressed, lb	15c
Rump Roast Beef lb	20c	Pork Loin Roast, rib end lb	20c
Chuck Roast, fancy cut branded beef, lb	20c	Pork Chops, end cut lb	19c
Plate Boil, 3 lbs.	25c	Pork Chops, center cut, lb	27c
Fresh Ground Meat lb	10c	Loose Sausage, lb	15c
Home Dressed Veal Steak lb	29c	Liver, young beef, sliced, lb	18c
Veal Chops, home dressed 2 lbs	25c	Boiled Ham, sliced lb	37c
Veal Breast, home dressed, lb	15c	Ass't. Meat Loaves, lb	15c
Lamb Stew, lb	12c	Jumbo Bologna, lb	12c
Lamb Shoulder Roast lb	15c	Wieners, skinless and sheepskin, lb	20c
Longhorn Cheese, lb	17c	Polish Sausage, lb	20c
Daisy Maid Creamery Roll Butter, lb	27c	Sugar-cured Bacon, lb	19c
Pure Lard, 2 lbs	19c	Puritan Hams, 8 to 10 lb avg., lb	23c
Arbuckle Sugar, 25-lb sack	$1.25	Milk, 4 cans	25c
White Lily Family Flour sack	65c	Crackers, 2 lb box	14c
Golden Dawn Flour 24½ lb sack	82c	Peas, Corn, Tomatoes, No. 2 can, 3 for	25c
Pastry Flour, 5-lb sack	13c	Ketchup, 14 oz., 2 for	19c
Fresh Roasted Coffee lb	15c	Spaghetti or Macaroni, 3 lbs.	25c
Swansdown Cake Flour, box	23c	Jello, all flavors, 4 pkgs.	19c
Bananas, 5 lbs	25c	Delicious Apples, 7 lbs.	25c
Celery, large stalk	5c	Ripe Tomatoes, lb	10c

Ann McKee Apparel Shop

116 NORTH MILL ST.

A MONTH-END AFTER EASTER SALE

that merits the attention of the woman looking for a suit, coat or smart street dress at a greatly reduced price. All suits, coats and early street dresses at following reductions:

COATS and SUITS

Formerly $39.75 ..... $25.00
Formerly $29.75 ..... $22.95
Formerly $19.75 ..... $14.95

DRESSES, Plain and Prints

Formerly $19.75 ..... $14.95
Formerly $16.75 ..... $10.95
Formerly $12.95 ..... $8.95

Hats, Special, $1.00 and $3.00

COME EARLY!

Hoffman's Market

41 NORTH MERCER STREET
Opposite New Library Phone 4872

Cloverbloom Butter	2 lbs.	59c
Wheaties	box	10c
Beechnut Coffee	lb	29c
Milk, Carnation, Wilson, Every Day	4 cans	25c
Fels Naptha Soap	5 bars	21c
Velveeta Cheese	pkg.	15c
Fresh Green Peas	lb	10c
New Red Potatoes, No. 1	8 lbs.	25c
Asparagus (home grown)	2 bunches	25c
Iceberg Lettuce (large)	2 heads	25c
Chickens (roasting or stewing)	lb	33c
Fresh Ground Beef	2 lbs.	25c

COHEN'S MARKET

402 EAST LONG AVE. FREE DELIVERY PHONE 2867

BARGAINS FOR SATURDAY

Bacon Slices, 5 lbs.	69c	Rib Roast, lb	19c
Yolanda Oil, gal.	84c	Home-Made Sandwich Spread	2 lbs. 25c
Boscul Coffee, 1-lb can	25½c	Veal Chops, 2 lbs.	25c
Coupon worth 5c in each can Hershey's Chocolate Syrup	9c	Veal Roast, 2 lbs.	25c
Milk, 4 cans $2.85 Case	25c	B. C. Salami, in whole piece lb	25c
Heinz Soups, 2 cans	25c	Plate Boil, 3 lbs.	25c
Rinso Deal, 1 large, 1 small	21c	Pork Roast, lb	19c
Blue Super Suds, 2 large boxes	25c	Pork Butts, whole lb	19c
P. & G. Soap 10 bars	35c	Boiled Ham, lb	39c
Chipso, Ivory Flakes, Oxydol	19c	Bacon, in Piece, lb	20c
Crisco, 3 lbs.	49c	Smoked Boneless Roulettes	20c
Large Ivory, 3 bars	25c	Veal Breast, 2 lbs.	25c
Diamond Walnuts, lb	19c	Link Sausage, 2 lbs.	21c
Tomato Juice, 3 tall cans Fancy Glass Free	27c	Bulk Sausage, 2 lbs.	35c
Genuine Dill Pickles large size doz.	19c	Boneless Smoked Loin Rolls lb	25c
Elbow Macaroni, 4 lbs.	25c	Carrots, bunch	5c
Pumpkin, large can	7c	Tomatoes, lb	10c
Paint Cleaner, can	10c	Lemons, doz.	23c
Miracle Whip, full qt.	35c	Arbuckle's Sugar, 25 lbs.	$1.25
Apple Butter, 2 large jars	25c	Peaches, No. 2½ cans 2 cans	29c
Cohen's Coffee, We grind it 3 lbs.	49c	Marshmallows, 2 lbs.	25c
Peas, No. 2 cans doz.	55c	Cookies, assorted, 2 lbs.	25c
Mazola Oil gal.	98c	Seedless Raisins, 3 pkgs.	25c
		Cheese, special, ½-lb pkg. or glass	10c
		Koolade, 6 for Makes Delicious Drink	25c
		Prunes, 8 lbs.	25c

Ladies!

Here's Your Opportunity to SAVE ABOUT 33⅓% on Your New Spring

COAT and SUIT

$24.95 Values Now	$16.95
$19.95 Values Now	$13.95
$14.95 Values Now	$10.95
$ 9.95 Values Now	$7.95

None Reserved—
Every Garment Must Go!

CHARGE IT
ON OUR BUDGET PLAN

WOLFE'S SMART SHOP

224 East Washington St.

NEW CASTLE'S NEWEST STORE

REISMAN'S

— FOR MEN & BOYS —

ACTUAL $2.95 MEN'S Hard Finish DRESS TROUSERS

- New Checks!
- New Plaids!
- New Stripes!

Here's A Big Saving! $1.95

Actual $2.95 MEN'S HATS $1.95 — Every imaginable style and color. Save $1.00 on every hat!

Actual $2.95 Men's Dress OXFORDS $1.95 — Whites, blacks and two-tone colors.

MEN'S DRESS SOX — 12 different dressy patterns, first quality, all sizes 6c pr.

BOYS' LONGIES — Regular $1.45 nice new spring and summer patterns. ●Stripes ●Checks ●Plaids 99c

Men's WORK SHIRTS — Regular 49c two-pocket coat style, triple stitched, blue chambray 28c

BOYS' KNICKERS — 98c value, a good sturdy knicker in new spring patterns 69c

Men's WORK PANTS — Regular 98c, full cut, well made, while 30 pair last 55c

Boys' SUSPENDERS and BELTS — Regular 35c. Here's a real value 19c

HOT-MILL GLOVES — Regular 25c, double palm mill gloves at a saving 16c

BOYS' POLO SHIRTS — 49c values. Newest styles, a rare bargain at 29c

MEN'S CAPS — For work or dress wear, neat patterns for summer 19c

BOYS' COVERALLS — Blue or grey Covert cloth, actual 69c value 39c

OPEN UNTIL 9 P. M. SATURDAY

Actual 79c Men's Balbriggan UNIONS — Short sleeve, ankle length, white or ecru color! Save Now! 44c

Actual $1.19 Men's "Sanforized" WORK PANTS — Will not shrink! While 48 pair last! 79c

REISMAN'S

207 EAST WASHINGTON ST.
NEW CASTLE, PA.

BE IN LINE . . . . .

With some of New Castle's nicest decorated homes. Paint up your home with Moleta Paints and repaper with Imperial Washable Wallpaper.

PEERLESS WALL PAPER & PAINT CO.

117 East North Street Phone 5717 New Castle, Pa.

Sole Distributors of Moleta Washable Paint and Imperial Washable Wall Papers

FREDIANI BROS.

East Washington at County Line

BANANAS,	6 lbs	25c
BUTTER—creamery	lb	26c
COCOA—Hershey	lb tin	11c
TOMATO PASTE—Madonna	can	5c
KAFFEE HAG or SANKA—	lb	34c
FLOUR—pastry	5 lbs	13c
TOMATOES—No. 2 can		6c
COFFEE—Bliss	2 lbs	35c
JELLO—6 flavors	2 pkgs.	9c
VELVET CAKE FLOUR—	5 lbs	28c
PANCAKE FLOUR—Henkel's	5 lbs	22c

WASHINGTON AT A GLANCE

Rail Problem Still Unsolved

Views Of Railroad Labor And Other Side Are Noted By Writer

SAYS STOCK IS BADLY WATERED

Central Press
Washington Bureau
502 Times-Herald Bldg.
By CHARLES P. STEWART
Central Press Columnist

WASHINGTON, April 29.—Budd L. McKillips of the staff of the standard railroad labor organizations' news organ, Labor, undoubtedly knows at least as much as to America's transportation problem as any individual in the country. Maybe he knows more than any other single individual.

According to Budd, "while all of the railroads are now a little anemic from undernourishment due to the business decline, it is generally conceded that they would be able to pull through nicely if they were not carrying around such a load of bond interest obligations." He adds that some of them are sufferers from watered stock also.

In other words, they are trying to make money, (or, at worst break even) on the basis of a supposed investment immensely larger than ever was put into them.

• • •

RAILROADS DENY

I made this statement myself (though without Budd's background of specialized information) some time ago.

It was promptly challenged by the Association of American Railroads' press bureau. If the roads ever were watered, the bureau's representative assured me, the juice was squeezed out of them in the far distant past. Well, in fairness I put out their side of the story—endeavoring to make it clear that it was THEIR version. For, candidly I didn't believe it.

Budd McKillips, however, speaks with plenty of authority.

He refers to the Association of American Railroads' "press releases" as "tripe, which is fooling no one who doesn't want to be kidded."

• • •

MILLIONS INVOLVED

Nevertheless, it is a dickens (a stronger word SHOULD be used) of a situation.

The stock-watering and overbonding dates back a generation or two.

Innocent, unsophisticated suckers loaded up on the transportation lines' securities at the time, their children inherited them and today the sack is held mainly by the original buyers' grandchildren.

And figures run into the billions.

• • •

RAILROAD PROPOSALS

Talk of putting intrinsically insolvent rails through the bankruptcy "wringer" is all very well.

It would make for better conditions 100 years hence—but at present?

Rail managements want to increase passenger and freight rates to meet their overload of obligations. That would advance prices of everything. The Interstate Commerce Commission's view is that this would curtail buying, and consequently reduce shipments, reacting disadvantageously upon the railroads themselves.

Rail managements also want to slash wages—which would reduce the workers' buying power, and harm business generally.

The issue is one of about 1838 tackled under circumstances of 1938.

And the railroad jam is a major factor in connection with the current recession.

• • •

FUNDAMENTALS NOT REACHED

We knew the railroads were going on the rocks away back in 1893, when the United States had a historic panic.

But nothing was done about it.

We did not know what to do about it, in fact. We do not know now, either.

The thing is too fundamental.

• • •

STOP-GAP LEGISLATION

There is due to be some stop-gap legislation at this session of congress.

It will be like attempting to stop-gap Noah's flood temporarily.

Senator Burton K. Wheeler of Montana, who, as chairman of the senate's interstate commerce committee, has been bossing congress' railroad investigation, is chiefly charged with the task of solving the puzzle.

Well, he has a job on his hands.

Do the railroads need more equipment to handle their traffic? President Daniel Willard of the Baltimore and Ohio says otherwise. His tale is that they need "more traffic to handle."

NESHANNOCK

CHURCH SERVICES

Preaching services on Sunday at 9:45 a. m.; pastor, Robert E. Douglass. The sacrament of baptism will be administered at this service. Bible school at 11 a. m.; Mrs. Ada Stewart, superintendent.

Community services will be held Sunday, May 1, at 8 o'clock. James Baker will be ordained and installed. Linza Stewart will be reinstalled.

NESHANNOCK NOTES

Miss Shirley Wimer is confined to her home by illness.

Miss Jessie Kildoo, of New Castle, spent Thursday evening with Mrs. Venetta Kildoo.

Mr. and Mrs. Herman Patton, of Erie, visited recently with their mother, Mrs. Mary Patton.

Mr. and Mrs. T. C. West, Jr., were recent guests of Mr. and Mrs. W. J. McCracken, of East New Castle.

Edgar Cummings and Kenneth Moore, of New Castle, motored to Johnstown and Waynesboro recently.

Mrs. Ruth Pontious and sons Billy and Richard, of East Brook, spent a day recently with Mr. and Mrs. R. C. Gormley.

Mrs. Edna Holcombe, of California, and Delbert Alford, of Texas, are visiting with their father, Frank Alford, who has been ill.

Thomas West, Sr., and son John, and Mr. and Mrs. Charles Craig, Jr., are spending some time with Thomas West's mother, Mrs. Charlotte West, and relatives of Reading.

Mr. and Mrs. Harold McCullough and family and Mr. and Mrs. Jennings Humphreys, of Jacksville, visited at the home of Mr. and Mrs. Clarence Bowden on Thursday evening.

Mrs. W. A. Hunter, of East Liverpool, and Mr. and Mrs. H. H. Hunter and sons Harold and Bobby, of Clintonville, were dinner guests of Mr. and Mrs. R. C. Gormley on Saturday evening.

Mrs. Harrison Pitts, Verne, Raymond and Ralph Cummings, motored to Reading, where they attended the funeral of their brother George, on Friday morning. George Cummings had been residing in Washington, D. C., but was a former local resident. Pneumonia caused his death.

PAINT SALE
HOUSE PAINT 49¢ QT. CAN
VARNISH STAIN 45¢ Pt. Can
QUICK DRY ENAMEL 29¢ CAN
DEAN-PHIPPS AUTO STORES
220 East Washington St.
New Castle, Pa.

PRE-SPRING BARGAINS on Guaranteed Used Cars
Every popular make and style offered to you at remarkable low prices. It pays to have a better car.
We invite your inspection of our Used Car Department.
LAWRENCE AUTO SALES CO.
101 South Mercer St.
Phone 4600

Our New Arrivals in Summer Furniture and Gliders
Are unusually attractive this spring, both in style and price.
FREW'S

SEE THE NEW VITALITY SPRING SHOES
McGOUN'S
Good Shoes

You Can't FOOL a Policeman!
It's pretty hard to fool Penney's buyers, too! They, like the police, are trained to protect your interests by keeping their eyes open and NOT making mistakes. Our laboratories are constantly checking up on quality, as an added precaution. All in all, you can be SURE of honest value every single time at Penney's.
J. C. PENNEY CO., Inc.

AMAZING OFFER!
6 Original Rogers Silverplate TEASPOONS for only 50¢ and the top from a large package of Lux
Lovely "ALLURE" pattern
GUARANTEE CERTIFICATE
WM. ROGERS MFG. CO.
(Original Rogers Silverplate)
We hereby guarantee that silverware stamped WM ROGERS MFG. CO. is made by the latest and most improved process. Every piece of plated silverware bearing the name WM ROGERS MFG. CO is guaranteed to give satisfaction in family use and will be replaced without charge at any time it does not conform to this guarantee.
LUX
ASK US ABOUT THIS OFFER
Regular Size 2 for 19c | Large 22c
3 for 19c LUX TOILET SOAP
LIFEBUOY 3 Cakes 19c
1¢ SALE New Improved RINSO Lrg. Size 21c Reg. Size 1c Both for 22c
Spry 3-lb. Economy Can 55c 1-lb. Can 21c

Moses Abraham 442 E. Long Ave.	Chas. H. Dart Allen & Superior Sts.	Sam Levine 931 Moravia St.	Sam Slovon 8 E. Long Ave.
Alexander's Groc. 217 Pearson St.	East Street Market 2 East St.	I. A. Lytle E. Washington St. Ext.	South Mill St. Market 837 S. Mill St.
C. D. Allen 608 Croton Ave.	Frediani Bros. 418 E. Washington St.	N. Maciarello & Sons 745 S. Mill St.	South Side Cash Mk't. 208 E. Long Ave.
Angelo's Market 602 E. Lutton St. 627 E. Long Ave.	Mrs. Geo. Goebel 453 County Line St.	Mira Market 129 E. Long Ave.	Suosio's Market 705 Butler Ave.
Brenneman's Mk't. 346 E. Washington St.	H. Grzybowski 1701 S. Jefferson St.	A. Martello 1032 S. Mill St.	Nick Tosceno 813 Harrison St.
Book & Potter 1223 E. Washington St.	Grim's New Store 1105 Randolph St.	McMillen's Market 1326 E. Washington St.	Union Meat Market 2 E. Long Ave.
H. A. Blesch Rigby	Hartmann's Market 807 Croton Ave.	J. F. Mitchell 220 Bluff St.	Waldman's Mk't. 1219 E. Washington St. 652 E. Washington St.
J. C. Carson 759 Arlington Ave.	Hirsh's Cash Market 914 W. Washington St.	Mrs. Anna McGurk 703 Butler Ave.	Walton's Market 1068 Adams St.
Cash & Carry Market 106 W. Washington St.	Hoffman's Market 41 N. Mercer St.	W. G. McKee 377 Neshannock Ave.	M. Warso 1514 S. Jefferson St.
City Cash Market 101 W. Washington St.	J. Kaczmarczyk 923 Liberty St.	J. P. Patterson 2204 Highland Ave.	Weitz Market 662 E. Washington St.
W. E. Cohen 403 E. Long Ave.	Ted Klingensmith 607 Chestnut St.	W. M. Roney 605 County Line St.	West Side Meat Mk't. 904 W. Washington St.
Court Market 372 E. Washington St.	Krupa's Market 1305 Moravia St.	Rosenberg's Market 1211 E. Washington St.	Wolfe's Market 5 W. Long Ave.

AT ALL Nation-Wide Stores
AT ALL FAIRLAWN STORES
AT ALL Thriftmart Stores
AT ALL Cloverfarm Stores

BESSEMER

MOTHERS' AND DAUGHTERS' DINNER

The mothers and daughters of the American Legion Auxiliary of Earl J. Watt Post No. 638, will hold their annual dinner in the American Legion Home on Friday evening, May 6, at 6 o'clock.

DANCE POSTPONED

The dance which was scheduled to be held in the Legion home on May 20, has been postponed until some time in June.

AUXILIARY MEETING

The American Legion Auxiliary gathered in the Legion home on Monday evening and held their regular business meeting and social time with a good attendance. Plans for activities in the near future were made. After the business meeting refreshments were served by Rachel Cracraft.

The next regular meeting will be held in the Legion home on Monday evening, May 9, when the following lunch committee will be in charge: Grace Kerr, Hazel Carr and Genevieve Lago.

SURPRISE PARTY

The Sunday school class of which Mrs. Robert Rowe is teacher, gathered at her home on Monday evening and pleasantly surprised her on the occasion of her birthday anniversary. There were 12 boys present. After a short devotional period with scripture reading, hymns and prayers by each of the boys, they gathered around the table and enjoyed a chili-con-carne dinner. They then enjoyed a series of games and returned to their homes.

The dinner was served by Mrs Ralph Hardesty, Mrs. Joseph Kursel, Mrs. Alton Heard, Mrs. William Glassel and Mrs. Robert Harmon.

The class presented Mrs. Rowe with a teacher's Bible.

RETURNED HOME

Miss Nora Ruth Chaney, who underwent an operation for appendicitis in the Jameson Memorial hospital, was discharged and able to return to her home here.

BESSEMER NOTES

Herbert White of Bestview avenue is slowly improving at his home here.

James Kerns of New Castle spent Sunday afternoon calling on Mrs Fred Watson at her home here.

Mr. and Mrs. Glenn Stanley have taken up residence in the Raymond Beale house on Bestview avenue.

Mr. and Mrs. Earl Mains and sons of Edenburg spent Wednesday with the latter's mother, Mr. and Mrs Paul McFadden of Elm street.

Mr. and Mrs. Gale Glassel and children of New Castle motored here and called on the former's parents Mr. and Mrs. William Glassel.

Edward Nelson has returned to his school duties after spending a short vacation with his father and brothers, John Nelson and sons, of South Main street.

In London recently a two year old boy had his heart washed out twice daily to battle with pneumonia.

PLAINGROVE

GRANGE MEETING

Glaingrove Grange received the P. and O. Company on Tuesday evening in the consolidated school, at which time several demonstrations were given. There was a large audience. During the evening, baked beans and spaghetti were served.

ATTEND BANQUET

Rev. J. C. Fulton and family attended the Young People's banquet at Renfrew recently. Rev. Fulton led the singing and gave a talk. They were also on the musical program.

MISSIONARY MEETING

Members of the Women's Missionary Society of the U. P. church, met at the home of Mrs. Ina Sankey on Thursday afternoon.

The program follows: "The Mah di, Gordon, Giffen" reviewed by Mrs. Foster; talk, "Wad Medani," Mrs. Hattie Shonff; paper, "Psalm Over Africa" Mrs. Ralph Maxwell; "Getting Educated in Nuer Land" Miss Nellie Foster; temperance talk, Miss Margaret Peebles.

During the social hour, the hostess served lunch, assisted by her aides Mrs. Jennie Minnich and Mrs. May Peebles.

The next meeting will be with Mrs. Genevieve Maxwell. Hostesses will be Mrs. Hattie Glenn and Mrs. Clara Seth.

PLAINGROVE NOTES

Dr. and Mrs. J. R. Hoffman of Niles, O., were Sunday guests at the home of Mr. and Mrs. H. P. Wallace.

Mr. and Mrs. W. B. Steward and daughter, Margaret, and Jack Long, of Beaver Falls, were visitors at the home of Rev. S. Y. Sankey, on Wednesday. Rev. A. A. Swanson, of Edenburg was a guest at the same home.

The tourmaline, New England's principal contribution to United States gem production is the subject of a special exhibit in Boston. These gems are found in a wide variety of colors.

Will Not Allow Probe By Dionne

(International News Service)

TORONTO, April 29.—The request of Oliva Dionne for a judicial investigation into administration of affairs of his quintuplet daughters will not be granted, Premier Hepburn stated today.

"I see no reason why any judicial inquiry should be held," the premier said. "The official guaradian has carried on a very thorough investigation. I understand the attorney-general feels there is no need for a further inquiry.

"A judicial probe would be very expensive. Counsel would have to be appointed. It would cost the people thousands of dollars. It isn't warranted."

WORKING NAZI WOMEN

(International News Service)

BERLIN.—There are 11,500,000 women earning their living in Germany today. These figures were revealed in a report issued by the Women's Bureau of the German Labor Front. Of this total 4,700,000 are married.

S-A-V-E $50
1938 UNIVERSAL REFRIGERATORS
SNOW & WEITZEL
105 N. MERCER ST. TELEPHONE 2276
SEE THESE BARGAINS Before You Buy

Shenango River Once Rated Good Fishing Stream

Shenango river 30 years ago, it is said, was one of the finest fishing streams in the state. From the west side bridge, bass, channel cats, red horse and muskellunge could be caught. Since that time, pollution of the river killed off nearly all the fish, but within the last few years the fish have been increasing. This fall this spring there have been nice catches of cat fish, and also several trout. It is believed that these trout worked their way from Deer creek, which was heavily stocked by the state last year and this. Already for this season it is estimated that between two and three thousand trout have been taken out of Deer creek.

VOLANT

CHURCH SERVICES

Presbyterian — Morning worship 10 a. m., Rev. McRoberts preaching; Sunday school, 11 a. m., C. H. Lusk, superintendent.

Methodist—Sunday school, 10 a. m., J. R. Marett, superintendent; morning worship, 11 a. m., R. S. Naylor, pastor; Epworth league, 7 p. m.; prayer meeting Wednesday evening, 7:30 p. m.

Y. P. C. MEETING

Young People's Council will meet in the Presbyterian church on Monday evening, May 2.

VOLANT NOTES

Dr. and Mrs. James I. Allen of Cleveland, O., spent Wednesday with relatives here.

Mrs. O. M. Bilger and Mrs. P. L. Tillia were Tuesday afternoon callers in New Castle.

Rev. and Mrs. R. S. Naylor visited the latter's sister, Mrs. Walker, who is a patient in a Pittsburgh hospital, on Monday.

Mr. and Mrs. C. E. Book of New Castle were Saturday evening callers in the home of Mr. and Mrs. W. J. Allen.

Kermit Bird has returned to his studies at State college after spending a few days with his parents, Prof. and Mrs. Carl Bird.

Mrs. George Whitman returned to her home near Cooperstown on Sunday after a week's visit with her sister, Mrs. Maude McCracken.

Mr. and Mrs. W. J. Allen, accompanied by Mr. and Mrs. E. A. Caldwell of New Castle, visited relatives in Harrisville on Sunday.

Wayne Watson, who recently underwent an operation for appendicitis in the New Castle hospital, has recovered sufficiently to be brought to his home here.

Mr. and Mrs. Harry Rankin and Mr. and Mrs. Chester Miller of Ellwood City were Sunday visitors at the home of their parents, Mr. and Mrs. N. C. Miller.

PULASKI

SUNDAY SCHOOL BOARD

The regular meeting of the Sunday school board, of the Methodist school, was held at the home of the superintendent, Mrs. John P. Clark on Tuesday evening with Mrs. Clark in charge. Plans were made to observe Mothers' Day with the superintendent of the junior department, Miss Evelyn Grell, assisted by the teachers in that department, Mrs. Francis Taylor, Mrs. Silas Sturdevant and Miss Gertrude Evans. The usual business was transacted. The next meeting will be held at the home of Mrs. James Black in May.

4-H CLUB

The 4-H club met at the home of Mrs. J. H. Stoner on Tuesday evening with Miss Mary Vogle, of New Castle, supervisor of the club, present.

Mrs. Stoner, Mrs. Paul McClenahan and Mrs. Gaylord Cameron will be the leaders. Sewing will be the project taken up by the first and second year girls. Fifteen girls and eight mothers were present. The next meeting will be held on Friday afternoon, May 6, at 1:30 o'clock.

CITIZENS MEET

The annual meeting of the citizens was held at Hotel Pulaski on Monday evening to arrange for Memorial and Decoration Day services. The meeting was called to order by the vice president, Rev. Luther MacDonald. The following officers were elected to serve for another year: Honorary president, Edwin L. Ayers; president, Rev. Luther MacDonald; vice president, J. Raymond Meek; secretary, Mrs. James Black; treasurer, Mrs. John P. Clark. Committee to secure speaker for Decoration Day: Dr. Frederick Taylor and Edwin L. Ayers.

Plans were made to hold the memorial services on Sunday evening, May 29, in the Methodist church with the pastor, Rev. Edgar Doverspike, preaching the sermon, assisted by Rev. MacDonald. The Decoration Day service will be held on Monday afternoon at 2:30 p. m., in the same church and the address will be given by Rev. MacDonald, assisted by Rev. Doverspike.

Music committee members are Mrs. John Neal and Mrs. Francis Taylor; other committees elected were: to purchase flowers for soldiers' graves, H. W. Michael; to secure speakers for next year, Dr. Frederick Taylor and Mr. Ayers; flower committee, Mrs. Walter Mitcheltree, Mrs. Ralph Ayers, Mrs. Laura Wilson, Mrs. William Cover and Mrs. Silas Sturdevant; decorating church, Lloyd Mitcheltree, John P. Clark and Walter Mitcheltree; to get flags for graves, Dr. Taylor; to place flowers and flags on soldiers' graves, H. W. Michael and James Hodge.

Pulaski has the honor of having the only Civil war veteran, Edwin L. Ayers, in Pulaski township. Mr. Ayers will celebrate his 91st birthday in August.

QUARTERLY CONFERENCE

The group quarterly conference of the Grove City district, of the Methodist churches, consisting of Farrell, Wheatland, New Virginia, West Middlesex, New Bedford and Pulaski churches, will meet in the Pulaski Methodist church on Tuesday evening, May 3, with the district superintendent, Dr. F. E. Colley, of Grove City and the pastors of the named churches in charge. At the close of the meeting lunch will be served.

PULASKI NOTES

Mrs. Mary Jennings has been confined to her home for the past week, ill with a heart condition.

Mr. and Mrs. J. F. Myers and son, Billy, of New Castle, were callers on friends in town Tuesday evening.

Karen, little daughter of Mr. and Mrs. Paul Cover, of Ellwood City, is confined to her home with scarlet fever.

Misses Dorothy Jean Partch and Arnella Bilger were over night guests of Misses Edna Jane and Betty Lea Nottingham, Tuesday night.

Dr. and Mrs. G. W. Moorehouse of Cleveland, have been spending several days as the guests of the latter's sister and husband, Mr. and Mrs. J. P. Buchanan.

Montrose Van Fleet, of Glendale, California, was a caller in town on Wednesday afternoon. He was accompanied by Mrs. Fred Shields, of Youngstown and Mrs. Charles Shields of New Bedford.

William B. Sheirn, who received the title of "Ambassador of the Floral Kingdom of England" when he visited America in 1933, has died in London at the age of 65.

The News, By Mail, One Year, $5.00.

Castlewood

Charles Johnston is confined to his home by illness.

Mrs. George Morrow and son Paul, of New Castle are spending a few days with Mr. and Mrs. James Hogue.

Thomas and Beatrice Ann Ely have returned home after spending several weeks with relatives in Cleveland.

Rev. and Mrs. J. R. Turner of the Ellwood-New Castle road, have as their guest, the Rev. George Abrams of Titusville.

Mr. and Mrs. Arthur Whiteman and family, and Al Newton, were guests last week end of Mr. Whiteman's father, Frank Whiteman of Jamestown.

Mrs. Mary Chapman who is confined to a Pittsburgh hospital suffering from pneumonia is reported to be in a very serious condition.

Beverly, Mary Louise and William Audria, of New Castle, are spending the week with their grandparents, Mr. and Mrs. John Hoover.

Mr. and Mrs. John Houk of Princeton and Mr. and Mrs. Eugene Quarterson and daughter Marion, of Farrell were recent guests of Mr. and Mrs. Paul Quarterson.

Clare and Clara, twin children of Mr. and Mrs. Samuel Wiley, who have been confined to their home by illness for the past several weeks are now able to return to school.

Mr. and Mrs. Chas. Majors entertained last week end Mr. and Mrs. Carl Majors of Ellwood City; Mr. and Mrs. Ralph Aikens and Mr. and Mrs. Louis Wheeler, of Cleveland, Ohio.

W. L. Smith and wife and son William, Mr. and Mrs. John Wright of New Castle, Mr. and Mrs. Telford Newton of Ellwood City and Mrs. Ross Brown of Mars, Pa., were recent guests at the home of Mr. and Mrs. H. Seamans.

Mr. and Mrs. George Whiteman and children, who have been spending the past three months with relatives in this vicinity, have returned to their home in Salt Lake City, Utah. Mr. Whiteman was a former resident of Castlewood.

AMERICANISM: Telling ourselves we won't be dragged into the next war; having draft cards for the next war already printed and ready to send out.

Egypt has granted prospector's rights to an American and a British company to search for oil beneath the vast desert wastes stretching from Cairo into Central Africa.

9 YEAR OLD HEROINE

(International News Service)

ST. LOUIS, Mo.—Martha Stutz, is only 9 years old, but she is a heroine. Martha did not hesitate for an instant when a match ignited the dress of her playmate, Ruby Lee Morrison, 9. She grabbed Ruby Lee and pulled the dress off her, although her own hand was burned in doing it. Ruby suffered no more injury than a little singed hair. Ruby's dress caught on fire when the two girls started to build fires.

THESE PINEAPPLE FRITTERS ARE SWELL — SO CRISPY AND BROWN— SO TENDER AND TASTY

TRY SPRY TODAY!

SEE for yourself why cooking experts for 281 home-making schools say Spry's the creamiest shortening they ever used. Make a cake with Spry and see if you ever had a more delicious one even with the most expensive shortening!

Notice, too, what tender, flaky pastry Spry gives—what crispy, delicate fried foods, so digestible a child can eat them. Make these tasty Pineapple Fritters today.

PINEAPPLE FRITTERS

Light, tender and so digestible

1 cup sifted flour — 1½ teaspoons baking powder — ¼ cup sugar — 1½ teaspoons salt — 1 egg, beaten — ¼ cup milk — 1 tablespoon Spry, melted — 5 slices canned pineapple, drained and cut in quarters

Sift flour, baking powder, sugar and salt together. Combine egg and milk; add to dry ingredients, beating until smooth. Add Spry and mix well. (Makes your fritters tender as can be!)

Dip pineapple pieces in batter and fry in deep hot Spry (375° F.) about 4 minutes, or until brown. Serves 6. And remember, no smoke or unpleasant odor when you fry with Spry. Your fritters will be so digestible a child can eat them!

(All measurements in this recipe are level.)

In 6-lb., 3-lb., 1-lb. cans

—(Clip and save this Spry recipe)—

Spry The new, purer ALL-vegetable shortening TRIPLE-CREAMED!

THE LADIES STORE

108 East Washington St. New Castle, Pa.

STOP!

Get Your Shears

CLIP THIS AD

PRESENT THIS AD. AT THE LADIES' STORE SATURDAY AND IT'S WORTH

$5.00 Toward Any New Spring COAT OR SUIT

Selling from $12.95 to $19.50

TOWARD ANY SPRING

$10 COAT OR SUIT

Selling from $25.00 to $35.00

Any Hat In the Store

Saturday Only $1.00

VALUE TO $3.95

THIS SALE POSITIVELY SATURDAY ONLY!

PILES or Hemorrhoids

Call them what you will, they are sapping the strength and vitality of millions of people today.

We guarantee, that your Hemorrhoids, or Piles, as you may call them, will become smaller and smaller until they gradually disappear if you take Hemorrhoid Relief as directed. You should notice results in twenty four hours, though some cases may require thirty, sixty or even ninety days to completely clear up due to the fact that they are of long standing.

Take one or two little tablets at night. No need to use suppositories, salves or other objectionable treatments. They get at the cause of your trouble higher up in the digestive tract.

Bring this Coupon and 25c to our store and get a 2 weeks treatment of Hemorrhoid Relief. Millions have used this marvelous new scientific discovery so why suffer and be embarrassed and humiliated longer with this disease that can be cured. Results positively guaranteed or your money refunded clip this Coupon and get your package today. Mail orders 5c per package extra.

Clutton Drug Co.

226 East Washington Street.

CLEARANCE NEW SPRING HATS

200 Hats Values to $1.98 97c

175 Hats Values to $2.98 $1.39

- All Colors
- All Styles
- All Head Sizes

White's Millinery

240 East Washington Street

Cash & Carry MARKET

126 W. Washington St. Phone 5313.

Temporary Location Just a Few Doors From Former Location.

Meaty Plate Boil 9c lb	Boneless Rib or Rump Roast 19c lb	Sliced Beef Liver 12½c lb
Fresh Ground Beef 14c lb	Quality Steaks Sirloin or Tenderloin 19c lb	Lean Chuck Roast 13c lb

Sliced Bacon, sugar cured ..... 5-lb box 69c
Delicious Perfect Cured Roulette ..... lb 23c
Smoked Ham Hocks ..... lb 10½c
Pickled Pigs' Feet ..... lb 10c
Swift's Pure Lard ..... 3 lbs. 29c

FRESH HOME DRESSED VEAL

VEAL BREAST	VEAL CHOPS	VEAL RUMPS	Veal Legs
10c lb	12½c lb	14c lb	15c lb

Cooked Salami Cotta	Home Dressed Chickens Full Drawn	Fresh Liver Pudding
15c lb	34c lb	2 Lbs. 15c

Jumbo or Ring Bologna ..... 2 lbs. 25c
Fancy Lean Sliced Bacon ..... ½-lb pkg. 16c
Sugar Cured Bacon Squares ..... lb. 15c
Fresh Cleaned Brains, beef or veal ..... set 5c
Polish Sausage, fresh smoked ..... lb 15c

FRESH HOME DRESSED PORK

Shoulder Pork Roast	Fresh Made Sausage Our Best	Meaty Pork Chops
14c lb	15c lb	18c lb

Longhorn or Daisy Cream Cheese ..... lb 17c
Evaporated Milk, tall cans ..... 4 for 25c
Fresh Butter, country roll ..... lb 26c
Kanspring Flour ..... 24½-lb sack 69c
Prido, an all purpose Shortening ... 3-lb can 35c
Catsup, large bottle ..... 3 for 25c
Salt, granulated ..... 3 boxes 10c
Kim's Pure Grape Jam ..... 2-lb jar 18c

Potatoes Medium Size	Stalk Celery	Large Apples Cooking and Eating
19c Peck	3 for 10c	17c Peck

Green Cabbage	New Potatoes	New Onions
3c lb	10 Lbs. 29c	5 Lbs. 25c

SALE on SOAPS — approved by Good Housekeeping Institute

PALMOLIVE 4 for 23c
SUPER SUDS 2 for 17c — The Red Box for Washing Dishes
OCTAGON SOAP 6 for 25c
CONCENTRATED SUPER SUDS 2 for 21c — The Blue Box for Washing Clothes
OCTAGON POWDER 4 for 19c

Jackson Pork and Beans, 6 cans 25c
White and Yellow Corn Meal ..5 lbs. 14c
Pastry Flour, 24½ lbs. 63c
Golden Bantam Corn .....3 cans 25c

GOOD LUCK 2 lbs. 35c
MARGARINE—DATED FOR FRESHNESS

Planning Meals is an Important Duty

Your NATION-WIDE GROCER makes it easier with his helpful suggestions.

APRIL 30

BIG BEN JELLIES . . . . LB 10c
FOX LAKE PEAS Telephone or Sweet Wrinkled 2 NO 2 CANS 33c

SHORTENING 1 LB 21c — 3 LB CAN 49c

CATSUP COLUMBUS BRAND . 2 LGE BOTS 19c
MUSTARD NATION-WIDE . 2 OZ JAR 10c
FREDONIA—TESTED BLACK PACKET SEEDS Flowers or Vegetables
MY DOG FOOD And do they like it? 4 CANS 19c
COFFEE NATION-WIDE RED BAG . LB 22c
COFFEE NATION-WIDE BLUE BAG . LB 16c

SOFTASILK CAKE FLOUR (FREE PORTRAIT WHILE THEY LAST) REG PKG 25c

McCORMICK'S BEE BRAND VANILLA . 2 OZ BOT 25c
McCORMICK'S BEE BRAND SPICES Assorted 6 TINS 55c
HEART'S DELIGHT PRUNES . . (1 LB PKGS) 3 PKGS 25c

OVALTINE (THE SWISS FOOD DRINK) GOOD FOR SLEEPLESSNESS SMALL CAN 33c - LARGE CAN 59c

FREE! A "SNOW WHITE AND HER SEVEN DWARFS" GLASS WITH JOHNSON'S MILCO-MALT . 1 LB CAN 33c

FLOUR NATION-WIDE—A Real Flour at a Real Price . . 24½ LB SACK 95c
TOMATOES FINE QUALITY STANDARDS . . 4 NO 2 CANS 25c
DILL PICKLES MOTHER'S . . . . . 2 25 OZ JARS 29c
PEACHES GLENDORA—FANCY HALVES . . . NO 2½ CAN 22c

KUTOL WALL PAPER CLEANER 4 SM CANS 25c, LARGE CAN 23c
LUX TOILET SOAP 3 CAKES 17c
LIFEBUOY SOAP . 3 CAKES 17c

Sunshine EDGEMONT CHEEZ-IT DAINTY-CRISP 2 PACKAGES 25c — THE BEST FRIEND TOMATO JUICE EVER HAD
SUNSHINE JUVENILE PKG. COOKIES 4 PKGS 19c

RINSO . . . . . (2 SMALL PKGS 17c) 2 LARGE PKGS 39c
LUX FLAKES . . (2 SMALL PKGS 19c) LARGE PKG 21c

Iceberg Lettuce 2 heads 19c
New Red Potatoes 10 lbs. 27c
Maine Potatoes 15 lb. bag 31c
Onions Yellow Texas 4 lbs. 21c
Grapefruit Delicious 80's 6 for 25c
Fancy Tomatoes . . lb. 10c
Bacon Star Slab, ½ or Whole lb. 27c
Longhorn Cheese . . lb. 18c
Skinless Frankfurters 2 lb. 45c

NATION WIDE SERVICE GROCERS

NEW IMPROVED Rinso 1¢ Sale!

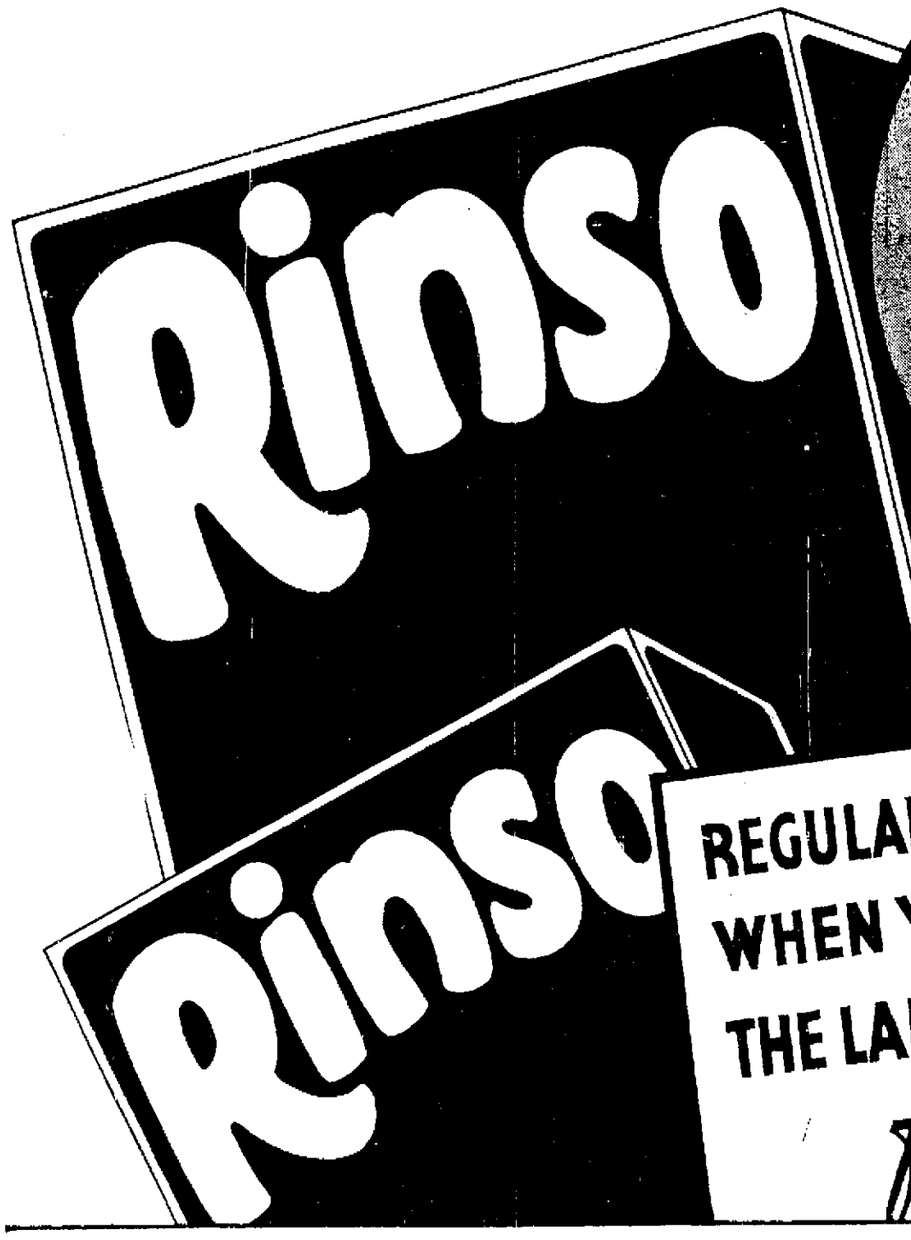

REGULAR SIZE PACKAGE FOR 1¢
WHEN YOU BUY
THE LARGE SIZE
for 21¢

Listen in to these

OUTSTANDING PROGRAMS

LUX RADIO THEATRE, sponsored by Lux Toilet Soap and Lux, brings you the stars of stage and screen in famous plays every Monday evening.

AL JOLSON, PARKYAKARKUS, Martha Raye and Victor Young's Orchestra are presented by Rinso and Lifebuoy on Tuesday evenings.

"BIG SISTER"—a dramatic serial, presented every morning, Monday through Friday, by the New Improved Rinso.

AUNT JENNY'S program, a collection of short serial stories, is brought to you every day, Monday through Friday, by Spry, the purer, all-vegetable shortening.

All These Programs are Broadcast over the Columbia Network.

OTHER HOUSEHOLD FAVORITES ON SALE AT STORES LISTED BELOW

Moses Abraham
442 E. Long Ave.

Alexander's Groc.
217 Pearson St.

C. D. Allen
608 Croton Ave.

Angelo's Market
602 E. Lutton St.
627 E. Long Ave.

Brenneman's Mk't.
346 E. Washington St.

Book & Potter
1223 E. Washington St.

H. A. Blesch
Rigby

J. C. Carson
759 Arlington Ave.

City Cash Market
101 W. Washington St.

Cash & Carry Market
106 W. Washington St.

W. E. Cohen
403 E. Long Ave.

Court Market
372 E. Washington St.

Chas. H. Dart
Allen & Superior Sts.

East Street Market
2 East St.

Frediana Bros.
418 E. Washington St.

Mrs. Geo. Goebel
453 County Line St.

H. Grzybowski
1701 S. Jefferson St.

Grim's New Store
1105 Randolph St.

Hartman's Market
807 Croton Ave.

Hirsh's Cash Market
914 W. Washington St.

Hoffman's Market
41 N. Mercer St.

J. Kaczmarczyk
923 Liberty St.

Ted Klingensmith
607 Chestnut St.

Krupa's Market
1305 Moravia St.

LUX TOILET SOAP

The beauty care of the lovely screen stars.

3 for 19c

LUX

Preserves the beauty of silks and woolens.

Regular Size **2 for 19c**

Large **22c**

LIFEBUOY

Health Soap
Stops "B.O."
Protects Health

3 for 19c

Spry

THE NEW PURER ALL-VEGETABLE SHORTENING
Triple-Creamed

1-lb. CAN **21c**

3-lb. Economy CAN **55c**

Sam Levine
931 Moravia St.

I. A. Lytle
E. Washington St. Ext.

N. Maciarello & Sons
745 S. Mill St.

Mira Market
129 E. Long Ave.

A. Martello
1032 S. Mill St.

McMillen's Market
1326 E. Washington St.

J. F. Mitchell
220 Bluff St.

Mrs. Anna McGurk
703 Butler Ave.

W. G. McKee
377 Neshannock Ave.

J. P. Patterson
2204 Highland Ave.

W. M. Roney
605 County Line St.

Rosenberg's Market
1211 E. Washington St.

Sam Slovon
8 E. Long Ave.

South Mill St. Market
837 S. Mill St.

South Side Cash Mk't.
208 E. Long Ave.

Suosio's Market
705 Butler Ave.

Nick Tosceno
813 Harrison St.

Union Meat Market
2 E. Long Ave.

Waldman's Mk't.
1219 E. Washington St.
652 E. Washington St.

Walton's Market
1068 Adams St.

M. Warso
1514 S. Jefferson St.

Weitz Market
662 E. Washington St.

West Side Meat Mk't.
904 W. Washington St.

Wolfe's Market
5 W. Long Ave.

AT ALL **NATION-WIDE STORES**

AT ALL **FAIRLAWN STORES**

AT ALL **THRIFTMART STORES**

AT ALL **CLOVERFARM STORES**

News Daily Cross Word Puzzle

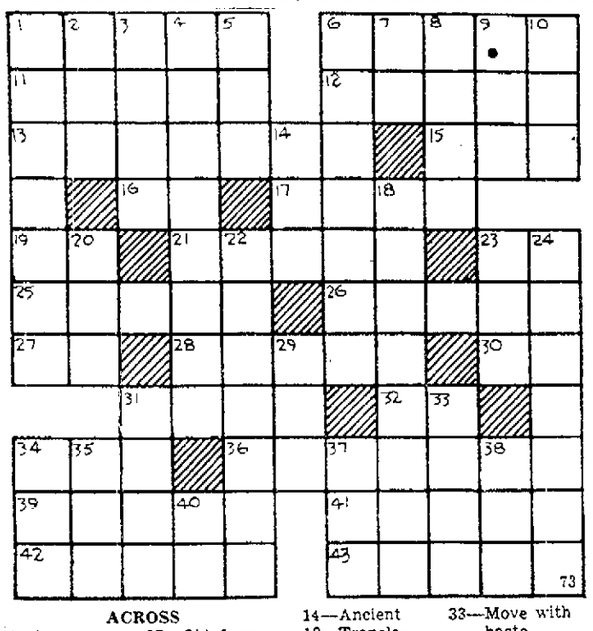

ACROSS

1—Less
6—Stout cords
11—Companionless
12—Expatriation
13—A gormandizer
15—No (slang)
16—Negative
17—To raise troops for service
19—Allowing
21—Rive
23—Pronoun
25—Pillage
26—Mistake
27—Old form of the
28—Peruses
30—Symbol for nickel
31—Unemployed
32—Symbol for iridium
34—Rowing implement
36—Marry
39—The van
41—Attack
42—Temples (archaic)
43—Fine lava thrown out of a volcano

DOWN

1—Exaggerate
2—Sick
3—The name of a thing (gram.)
4—Perverse
5—An artificial setting for a scene of a photoplay
6—Failed to follow suit (cards)
7—Domestic beast
8—Pine-like
9—Man's name
10—Gender
14—Ancient
18—Translations
20—Enemy
22—Small holes
23—Electrified particle
24—Tripods
29—Copper Roman coin
31—A metal
33—Move with haste
34—From
35—Blue and yellow macaw
37—A genus of grasses
38—Observe
40—Northeast
● (abbr.)

Answer to previous puzzle

V	I	O	L	E	T	■	A	R	T	S
A	N	N	A	■	A	■	S	O	H	O
G	■	E	■	C	L	A	S	S	I	C
A	S	■	R	O	O	T	■	A	S	K
R	H	E	A	■	N	O	R	■	T	■
Y	A	R	N	S	■	P	O	O	L	S
■	M	■	T	A	L	■	S	H	E	M
A	R	A	■	L	O	P	E	■	S	O
L	O	N	G	E	S	T	■	F	■	O
A	C	T	A	■	E	■	B	R	I	T
S	K	I	P	■	S	H	E	A	T	H

ON THE AIR TONIGHT

(EASTERN STANDARD TIME)

5:00 P. M.
KDKA—News; Melody Master.
WCAE—Stardust; Piano Time.
WJAS—Lum and Abner; News.

5:30 P. M.
KDKA—Sports; Lowell Thomas.
WCAE—Scores; Political Talks; Tunes.
WJAS—Boake Carter; Chet Smith.

6:00 P. M.
KDKA—Four of Us; Political Talk.
WCAE—Amos 'n' Andy; Uncle Ezra.
WJAS—Variety.

6:30 P. M.
KDKA—Celebrate; Long Ago Songs
WCAE—Answer.
WJAS—Academy Theater.

7:00 P. M.
KDKA—Maurice Spitalny's Orchestra.
WCAE—Lucille Manners.
WJAS—Governor Phillip La Follette.

7:30 P. M.
KDKA—Death Valley Days.
WCAE—Lucille Manners.
WJAS—Paul Whiteman Orchestra.

8:00 P. M.
KDKA—Tim and Irene.
WCAE—Waltz Time
WJAS—Hollywood Hotel.

8:30 P. M.
KDKA—Political Talks.
WCAE—A. L. Alexander's Court.
WJAS—Hollywood Hotel.

9:00 P. M.
KDKA—Talk; Paul Martin Music.
WCAE—First Nighter.
WJAS—The Songshop.

9:30 P. M.
KDKA—World's Fair Ball.
WCAE—Jim Fidler; D. Thompson.
WJAS—Songshop; Viewpoints.

10:00 P. M.
KDKA—Briefs. News; 10:15, The Music You Want.
WCAE—Norman Twigger — News; 10:10, Scores—Lawrence Welk; 10:30, Ruby Newman.
WJAS—Hildebrand. News; Jimmy Dorsey; 10:30, Jack Crawford.

11:00 P. M.
KDKA—Fran Eichler; 11:15, dx club; 11:30, Barney Rapp; 11:45 Candulla Orchestra.
WCAE—Art Kassell; 11:30, Bob Crosby; 12:00, Bert Block; 12:30 Weather; Time.
WJAS—Nat Brandywyn's Orchestra

SEC Liberalizes Its Supervision Over Utilities

(International News Service)

WASHINGTON, April 29.—The S.E.C. today liberalized its supervision over utility holding companies to permit these organizations to use to a greater extent their idle surplus funds for purchase of stocks and bonds.

At present, under the utility holding company act, the holding companies are limited drastically in the types of securities they may acquire. Under the new rules promulgated by the commission, utility units will have a considerably freer hand in making such purchases.

Hints On Etiquette

Men in business should dress well but inconspicuously, with a regard for workmanship and material rather than style.

AT HANEY'S

THE 1938 SENSATION!

only $24.95 EASY TERMS

For The New PHILCO AUTO RADIO

See it! Try it! Fits Any Car!

NEVER BEFORE At This Amazing LOW PRICE

- Rich Full Tone
- Selective
- Extra Performance

EASY TERMS! To Suit Your Needs!

HANEY'S On the Public Square.

LOANS UP TO $300

LOW RATES — Pay only 2% on balances over $100.00 and 3% on loans under $100.00.

LONG TERMS — WHY PAY MORE? Take Up to 18 Months to Pay

FRIENDLY SERVICE — Loans are made quickly, confidentially. For over 33 years we have served thousands in Lawrence county.

Phone 1046 - Corner Washington & Jefferson Sts. (205 Wallace Block) New Castle, Pa.

J. F. PERELMAN

BLONDIE — MAYBE HE'S SHOOTING MARBLES! — BY CHIC YOUNG

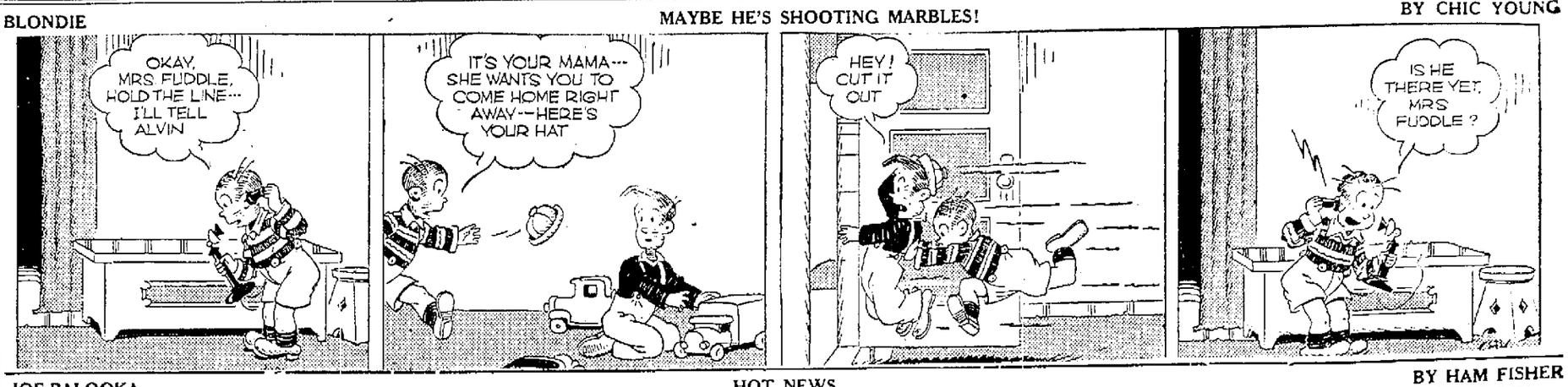

JOE PALOOKA — HOT NEWS — BY HAM FISHER

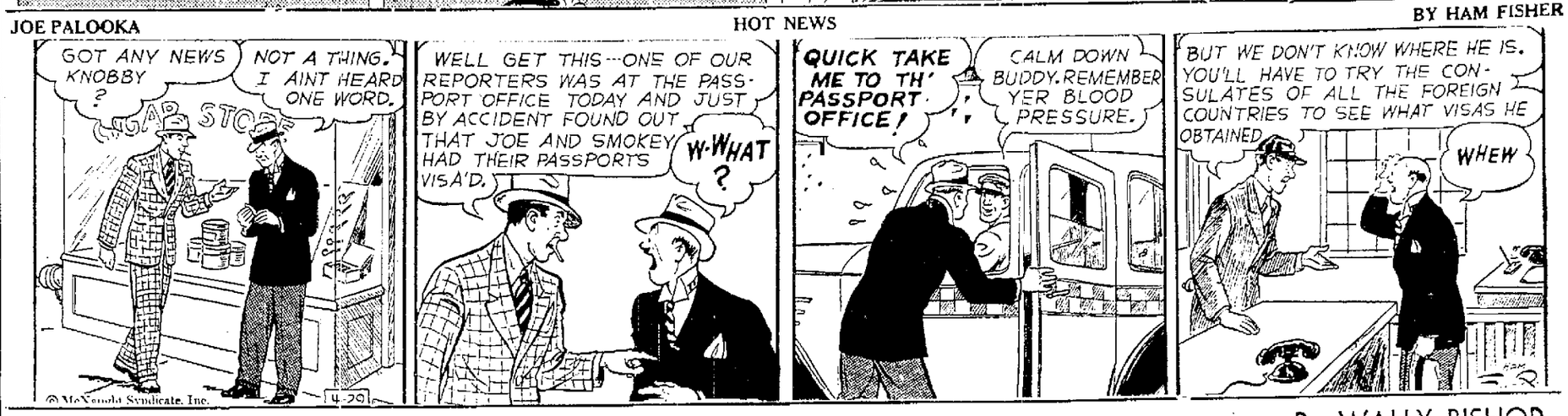

MUGGS AND SKEETER — By WALLY BISHOP

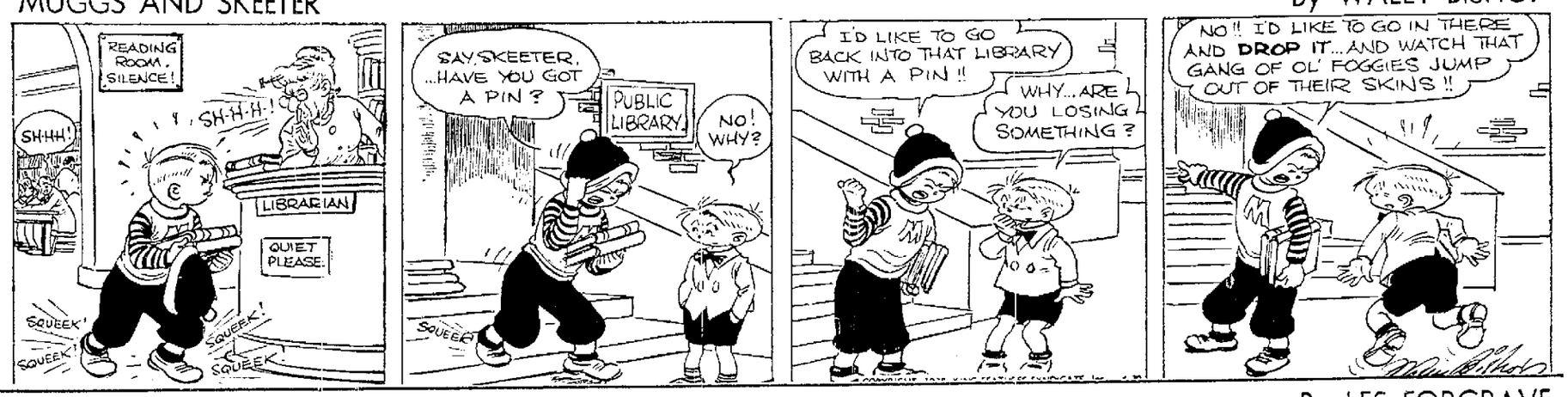

BIG SISTER — By LES FORGRAVE

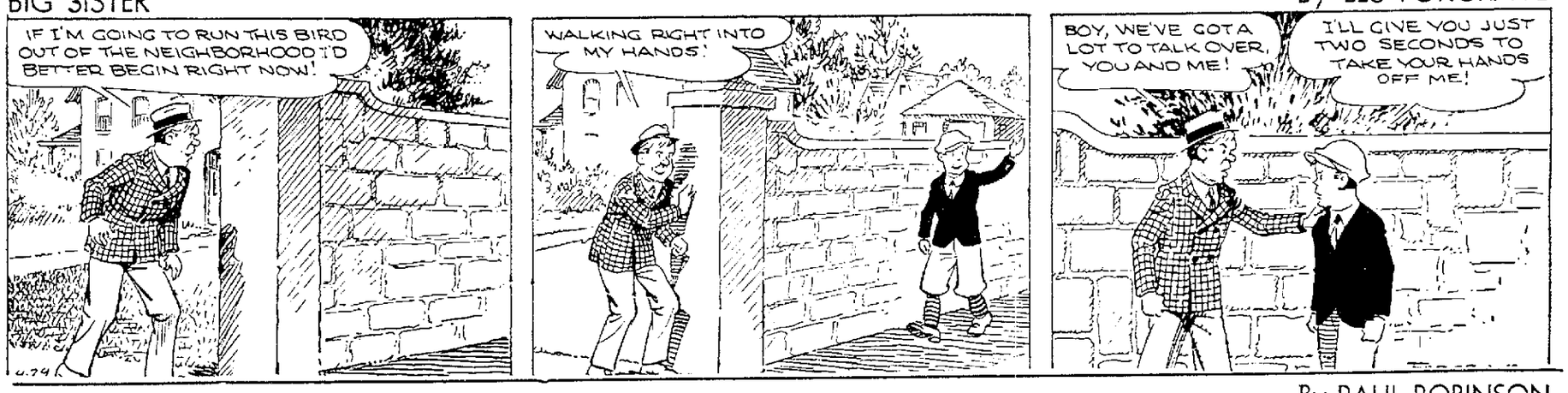

ETTA KETT — By PAUL ROBINSON

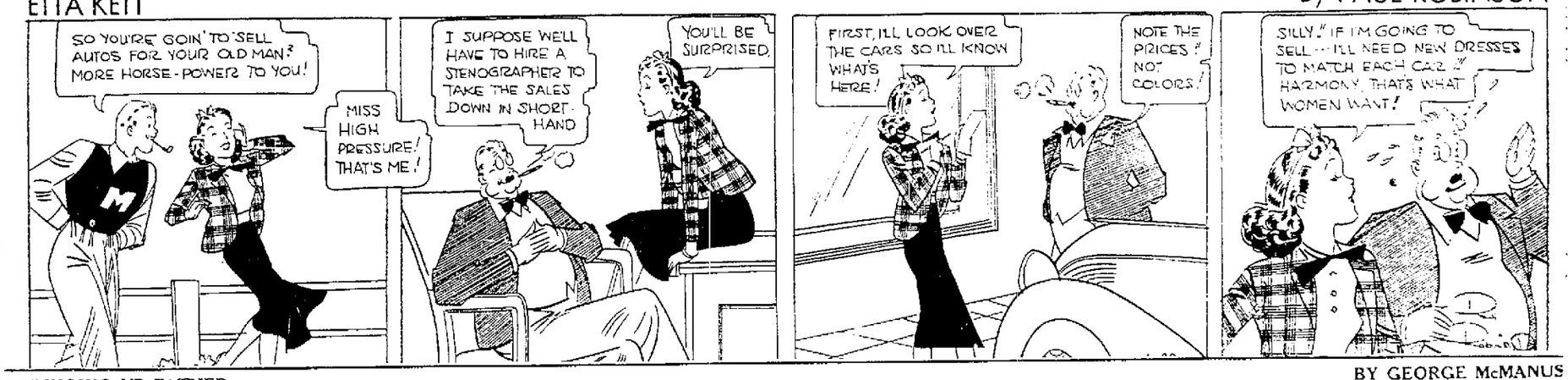

BRINGING UP FATHER — BY GEORGE McMANUS

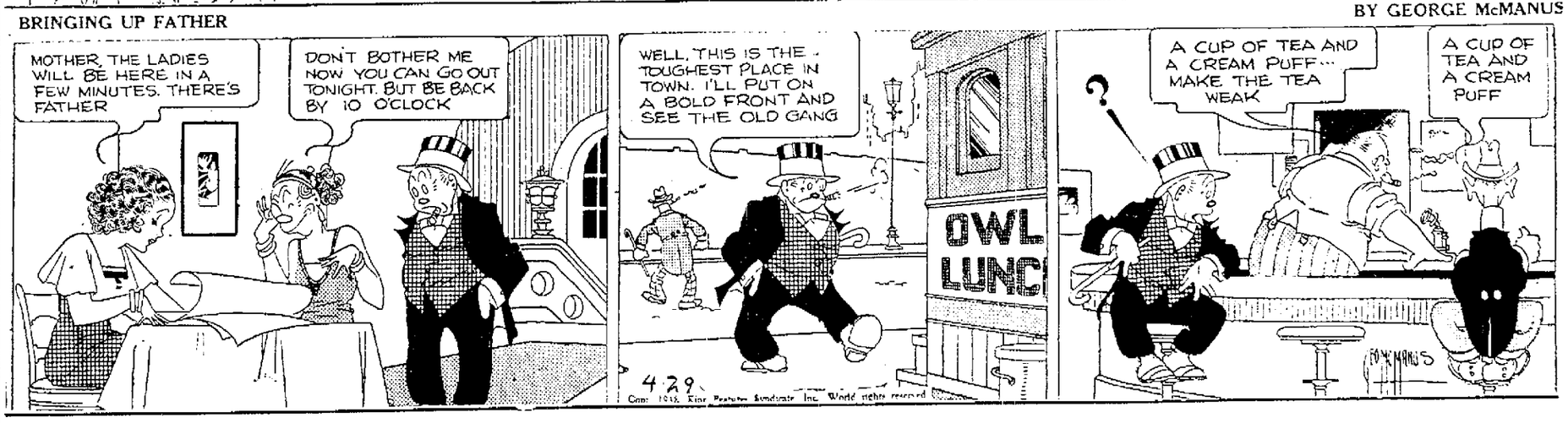

BRICK BRADFORD—In the Fortress of Fear — By WILLIAM RITT and CLARENCE GRAY

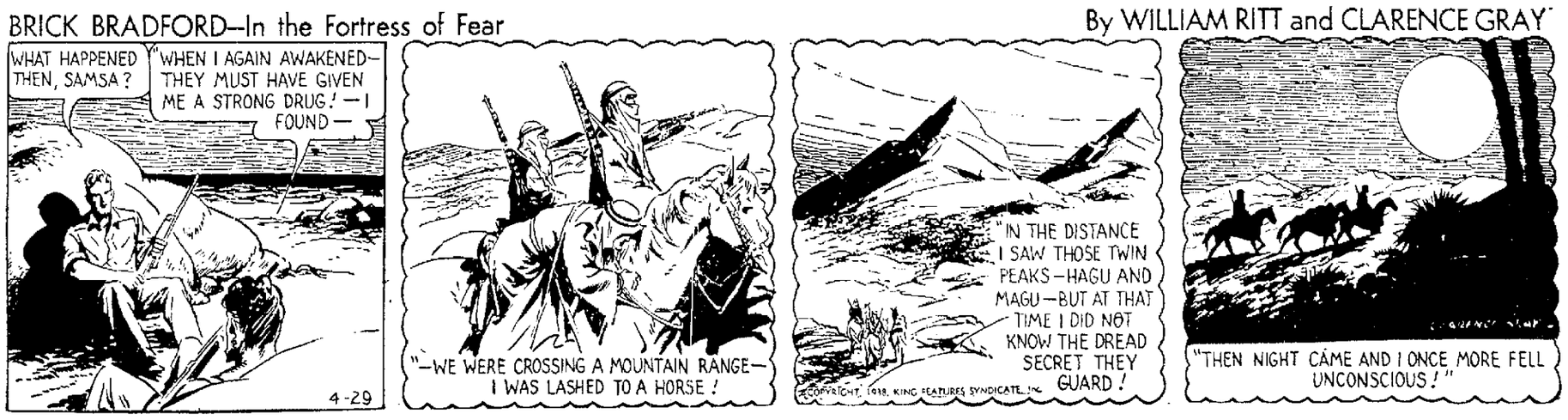

Babson Says Inflation World-Wide Influence; All Nations Affected

By ROGER W. BABSON
(Copyright, 1938—Publishers Financial Bureau.)

BABSON PARK, Mass., April 29.—No one major nation in the world today is paying its bills out of current earnings! The governments of the six big powers are spending far more money than they are taking in from taxes. The resultant deficits are being met by public borrowing. This condition has been going on now for years and there is no end in sight. Moreover, the deficits for 1938 promise to be the biggest on record since the World War. Because of these astronomical shortages, I am convinced that currency inflation is a world-wide, not just a national, probability.

The fact that public finances abroad are in such bad shape is overlooked by most people when considering inflation. If the pound, franc, mark, yen and lira weaken to the crumbling point they will carry down with them the value of the dollar. Following the short period of improvement after the devaluations of 1932 and 1934, the international currency situation has already again become acute. Despite the sleight-of-hand tricks being played with national figures, somebody, someday, must pay the Piper. When the pay-off comes, there can be only one way out—Inflation!

Spend Back Prosperity

The seriousness of our own situation is well-known. The president's new program of gigantic outlays to "lick the recession" simply accents it. Few doubt that the accepted method of fighting hard times from now on will be to spend billions. But remember that it is far easier to turn the faucet on than it is to turn it off. Since this country committed itself to a spending program, the cost of all branches of federal government has driven ahead full steam. The figures for 1938-39 will be the largest in peace-time records. Our federal debt is today $39,000,000,000—almost doubit the level of eight years ago and rising faster than ever.

Furthermore, practically every major city, county and state treasury is following the same course. Relieving the unemployed and priming the pump is a good policy provided it results in people going off relief and government expenses being slashed. In practice this does not happen, however. Small pressure groups succeed in keeping costs at a high pitch while people soon learn that the government will support them if they do not work. Public expenses today equal at least one-third our national income. In 1912 they represented only one-tenth!

Hitler Financial Magician.

The trend is the same in every major nation. The fascist countries are the worst off. Hitler and Mussolini can be licked by finances long before they are by guns. It has been years since Germany's budget was truly balanced. Her credit is so poor that she can hardly buy foreign exchange. If it were not for Der Fuehrer's bag of economic tricks, the German mark would be worth much less today. The Nazis are keeping the lid on prices. Once they ever break loose Germany could have a repetition of her 1923 fiasco.

Mussolini is in the same boat. His secret "extraordinary" expenses are bigger than his ordinary public budget. Such non-recurring receipts as jewelry and wedding rings, contributed by Italian women, are classed as ordinary income. His ordinary expenses alone equal his receipts, leaving him nothing to pay his extra expenses. Armaments, Abyssinia, Spain and the like are taking a fearful toll. How long Il Duce can continue to keep going by juggling his budget figures and printing paper money is anybody's guess.

Japan May "Crack" First

Japan's national debt has more than doubled in seven years. It is now equal to her national income. This debt, increased by vast armament outlays and the China war, is being loaded on her banks. Currently, only one-third of Japan's annual budget is being met by taxes. Because she is so dependent on outside countries for many raw materials, Japan may be the first nation to hit the skids.

Her situation—and all the others for that matter—is like the man in your community who is spending more than he is earning. How long he can buy on credit, no one can predict. But everyone knows that, unless he soon reforms, he will end up in the bankruptcy court.

France and Great Britain are also in a pickle. France ranks as the weakest of the democracies from a financial standpoint. Her budget is hopelessly unbalanced and has been for years. There may be further devaluation of the franc, however, before the final blow comes. Great Britain is the only major nation to have balanced her budget in the last eight years—but she did it only three times. Her enormous rearmament load will this year carry expenses far above tax receipts—and taxes are already sky-high.

Thirty Billion Dollar Deficit.

Altogether the combined government deficits of the above five powers, plus our own, will this year equal about seven billion dollars. Here is a tabulation showing the approximate deficits of these major nations since 1930. Undoubtedly, the actual shortages are greater than these published figures indicate:

United States	$20,000,000,000
Great Britain	2,500,000,000
Japan	2,000,000,000
France	2,000,000,000
Germany	1,500,000,000
Italy	1,000,000,000
Total	$29,000,000,000

Unless a renewed spirit of brotherhood and a rebirth of character sweep the world, there can be only one result: The steady cheapening of the value of all currencies in terms of goods. The dollar, the franc, and the other currencies will buy fewer and fewer pounds of beef, copper, cotton and rubber, fewer and fewer bushers of wheat and corn. This means inflation and soaring living costs. We are in a long-term bear market for cash; and a long-term bull market for goods, real estate and common stocks. The entire world—from the Thames to the Yangstze—must choose between character and chaos!

NEWPORT

CHURCH SERVICES

The afternoon services of the Newport M. E. church will begin at 1:30 p. m. with church services by the pastor, Rev. J. E. Allgood, followed by Sunday school at 2:30 p. m. William Curry, superintendent. In the evening there will be a song and prayer service at 7:30 p. m.

NEWPORT NOTES

Mr. and Mrs. Dallas E. Hazen were the Saturday evening guests of Clate McConahy, of Beaver.

Miss Edith Langille, of New Brighton, has returned home after spending a short vacation with friends.

Mrs. Thomas Goodland and children spent Sunday afternoon with her mother, Mrs. Thomas Blake, of West Pittsburg.

Mr. and Mrs Dwight Beechman and family of Ellwood City, spent the day recently with Mr. and Mrs. Manuel Harper.

Mr. and Mrs. Manuel Harper and son Robert, were recent guests of the latter's parents, Mr. and Mrs. Robert Mitchell, of Ellwood City.

Mr. and Mrs. D. G. Baker, with Matilda Hartsuff spent Thursday afternoon with Mr. and Mrs. Braden Houk, of near Mt. Jackson.

Mr. and Mrs. Pete Brophy, of East Palestine, O., have returned home after spending a few days with the latter's mother, Mrs. J. Allen.

Mr. and Mrs. Richard Duncan and Mrs. Frank Pulcaro, of Ellwood City were the Thursday evening dinner guests of Mr. and Mrs. Dal Hazen.

Mr. and Mrs. William Stevenson and son, Keith and Lois Cragle were Sunday visitors at the home of Mr. and Mrs. Robert Allen of East Palestine.

Mr. and Mrs. William Livingston, Mr. and Mrs. Raymond Stoughton and children, Russell and Donna Jean, of Harlansburg were the Sunday dinner guests of Mr. and Mrs. Irvin Livingston.

Mr. and Mrs. Howard Hartsuff and children, Sally, Billie, Ruth and Betty, Mr. and Mrs. Melvin Meyers, Mrs. Hiram Hartsuff and children, Tilila and Bill were party guests one evening recently at the home of Mr. and Mrs. Donald Baker.

Words of Wisdom

Only actions give life strength; only moderation gives it charm.—Richter.

The News By Mail, One Year, $5.00

Plan To Launch Crusade To Stop Liquor Ballyhoo

National Reform Association Sponsoring Rally Here On Sunday

In connection with a nation-wide crusade to stop liquor advertising over the radio, in newspapers, magazines and by other media, a county-wide rally will be held in the Central Presbyterian church of New Castle next Sunday, May 1, at 3 p. m.

The national crusade is sponsored by the National Temperance and Prohibition Council composed of the leading temperance and prohibition organizations of the country and the social service departments of the leading Protestant denominations. The purpose of the Lawrence county rally is to launch this crusade in Lawrence county.

Speakers will be the Hon. Louis E. Graham, of Beaver, Pa., former United States District Attorney, who has a distinguished record of 27 years in public life in county, state and federal positions, and is one of the best informed men in America on the crime situation, and Rev. R. H. Martin, D. D., of Pittsburgh, president of National Reform Association, president of the National Temperance and Prohibition Council and Chairman of the council's committee on the anti-liquor advertising crusade.

Hon. Louis E. Graham will speak on "Crusading Against Crime." Dr. Martin will speak on "Crusading Against Liquor Advertising."

The rally is under the auspices of the National Reform Association with local pastors and other religious leaders and groups co-operating.

GHOST IN FLESH

BRAZIL, Ind.—Two victims of a collision between a truck and a car here presented a ghost-like appearance. The two men, John and George Williams, who were hurt, carried a big jar of mustard and a sack of flour between them on the front seat of the automobile. The force of the collision broke the jar and tore the sack, smearing both with mustard and flour.

An orphan can climb as high as anybody, except as a radio comedian. Without relatives, he'd have a hard time getting laughs.

INSURED UP TO $5000 — SAFETY OF YOUR INVESTMENT — FEDERAL SAVINGS AND LOAN INSURANCE CORPORATION

Invest In Insured Shares

NEW CASTLE MUTUAL BUILDING and LOAN ASSOCIATION
16 East St.

YOU CAN'T BEAT MOE'S FOR DIAMONDS

MOE'S JEWELRY STORE
30 East Washington St.

—MEN—

Improve Your Health, Posture, Vitality and Appearance—Wear a Comfolastic Belt

$1.50

We Have Your Size
Cut-Rate Drug
ECKERD'S
118 East Washington St.

CLEARANCE SALE
Now Going On
CRAMER'S CLOTHES
107 E. Washington St.

RICHMAN BROTHERS
Smart Clothes
show the way back to thrift

All suits from our own tailor shops
All back to our Old Low Price
$22.50

Get a New Sport Ensemble
SPORT COATS $12.50
all the newest, smartest fabrics and models
To Harmonize, a vast variety of
SPORT TROUSERS AND SLACKS
$2 TO $6

AGAIN it's smart to be economical, and again Richman Brothers Clothes are showing the way to men who want full value for their money.

Our price . . . $22.50 . . . is easy on the pocketbook. But it's our fine clothes, more than our price that attracts so many fine people to us.

Men like our store because it's so easy and so pleasant to buy here. The atmosphere is friendly and informal; the service courteous and helpful.

No frills. No fancy furnishings. We run our business carefully and economically, and put as much as possible into the clothes and as little as possible into overhead expense.

These times are bringing forth a new appreciation of true values. That's the kind of values we have. That's why you and we should get together.

RICHMAN BROTHERS
MAKERS OF FINE CLOTHES SINCE 1879

131 East Washington Street
Open Saturday Until 6 P. M.

BE SURE TO VISIT THE CATHEDRAL THEATRE LOBBY AND SEE OUR HOUSEHOLD ELECTRICAL EXHIBIT

BIGGEST BARGAIN IN REFRIGERATORS

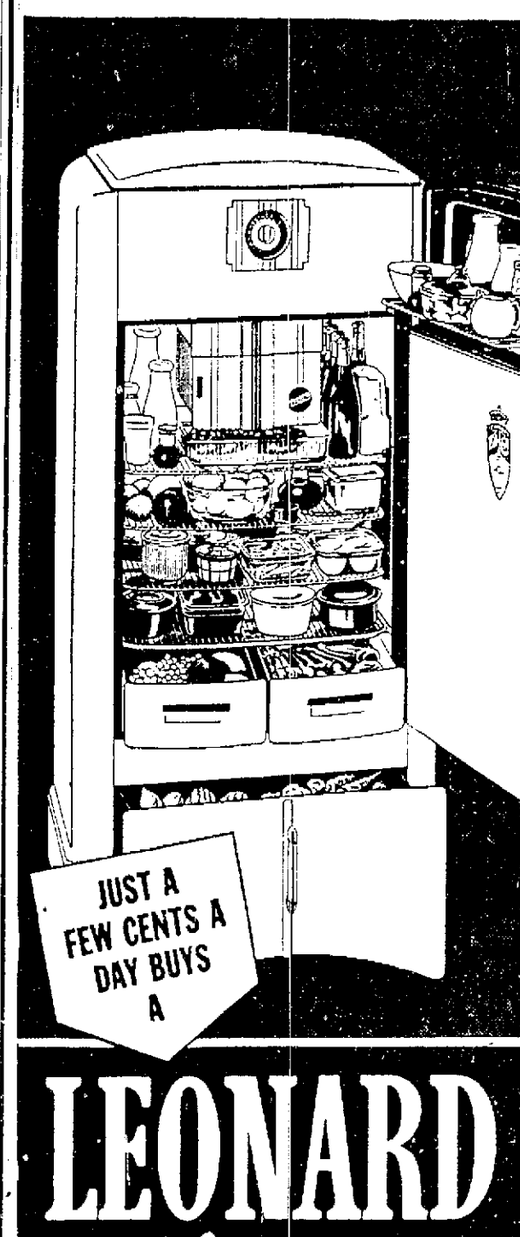

LOOK AT THE VALUE IN THE NEW LEONARD ELECTRIC!

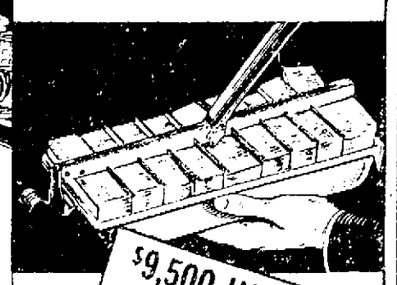

JUST A FEW CENTS A DAY BUYS A

LEONARD Electric

BIGGEST BARGAIN IN REFRIGERATORS TODAY

609 WOMEN in 48 states have been testing this great new LEONARD ELECTRIC since last summer! They kept records on everything: costs . . . current . . . temperature . . . freezing . . . food preservation.

Their reports will amaze you . . . magnificent proof that this new LEONARD gives the modern, low-cost refrigeration YOU WANT!

And LEONARD is rich with an amazing number of conveniences and real money-saving features. No other refrigerator has them all. No other is as complete as LEONARD, or gives you as much for your money.

Come in and see it . . . compare it with ALL the others . . . and don't buy any refrigerator until you do! We'll be expecting you!

PEOPLES FURNITURE CO.

$650 MILK PRIZE CONTEST $650

The Peoples Furniture Company is anxious to know how long Boyd Dairy Co. milk, which was placed in the Leonard 5-ft. Deluxe Refrigerator and sealed at the Cathedral Theater at 9:45 p. m. April 14, 1938, will keep before it spoils, and to make it of interest to the public, we list below $650.00 worth of prizes. This refrigerator is on display at the Cathedral Theater and can be examined by the public at any time.

The following prizes have been selected:

One and only 5-Ft. Deluxe Leonard Refrigerator.
One and only Estate Deluxe Electric Range.
One and only 1938 Seven-Tube Zenith Radio.
One and only One-Minute Deluxe Electric Washing Machine.
One and only One-Minute Ironer.
One and only Universal Combination Electric Vacuum Cleaner and Hand Vac.

The above prizes will be divided into two groups:

GROUP I

Deterioration prizes, which consist of the Estate Electric Range, One-Minute Electric Washer and Universal Vacuum Cleaner and Hand Vac, will be awarded on the stage of the Cathedral Theater the evening of May 19, 1938, supervised by three disinterested judges.

GROUP II

Spoiled and soured milk prizes, which consist of the 5-ft. Deluxe Leonard Refrigerator, One-Minute Ironer and Seven-Tube Zenith Radio, will be awarded the evening of May 26, 1938.

The following rules govern this contest:

1. All contestants must be in or around the theater on May 19, 1938, when milk deterioration prizes will be awarded.
2. All contestants must be in or around the theater on May 26, 1938, when spoiled and soured milk prizes will be awarded.
3. Minors must be accompanied by parent or guardian in order to receive any prize on May 19 and May 26, 1938.
4. Only one prize will be awarded to a family.
5. All contest blanks, properly filled, must be deposited at the Cathedral Theater lobby not later than May 18, 1938.
6. In case of a tie, three judges will render a decision, as there are only three prizes in each group.
7. Contest blanks may be obtained at the Peoples Furniture Company, Boyd Dairy Company, Cathedral Theater lobby.

Peoples FURNITURE CO.

343-345 East Washington Street Phone 4045

Syria Shriners Going To Coast

Large Delegation Will Accompany Council Members To Annual Convention

A large delegation of nobles of Syria Temple, Ancient Accepted Order Nobles of the Mystic Shrine, will accompany Syria's members of the Shrine Imperial Council to its 64th annual session at Los Angeles in June.

The delegation, headed by Potentate Carl A. Daub, will travel by special train, going by way of Mexico City and returning by way of Arizona and New Mexico. The train will leave Pittsburgh on May 25, arriving in Mexico City on May 30, and in Los Angeles on June 5.

After the council sessions, lasting four days and marked by parades, receptions, and various entertainments, the Pittsburgh delegation will leave Los Angeles on June 10, arriving home on June 16.

Stops will be made to and from Los Angeles at Cincinnati, New Orleans, San Antonio, Guadalajara, Mexico, Mazatlan, Mexico, Nogales, Ariz., San Diego, Calif., San Francisco, Grand Canyon, Albuquerque, New Mexico, Kansas City and St. Louis. The delegation will travel a total of 8,586 miles, and will visit 16 states, in addition to Mexico.

JUDGE FAILS TO RECOGNIZE COPS

(International News Service)

LEWISBURG, W. Va.—Two Pittsburgh detectives—David Drexler and George Hines—had guns, badges, a county-owned car and everything, but they couldn't get their man.

Arriving here to bring Chridas Rinardo, 59, wanted for a knife slaying, back to Pittsburgh, the detectives went to the West Virginia circuit court judge. But the judge refused to give up the prisoner. The detectives, in a telephone conversation with their chief, Peter A. Connors, said:

"We showed the judge our badges, our revolvers, our county-owned car. But he said:

"'You don't look like detectives'."

Good News!

Beard's Rheumatic Prescription RELIEVES PAINS!

This remedy made and sold only by us, has alleviated thousands of sufferers. Phone for a 50c trial box today! Delivered Free!

PHONE 2038 HYDE'S CUT RATE DRUGS 102 NO. LIBERTY ST. MAHONINGTOWN

OPEN TOES for SPRING

$2.95

All Sizes

Colors: Patent, Copper, Gray and Navy

MILLER'S Shoes 115 E. WASHINGTON ST.

PENNSYLVANIA POWER CO.

Use the Economy PURCHASE PLAN

See Your Electric Dealer

Go Streamline the Save Way

Senior Comedy At High Tonight

James Higgins And Lucilla Casacchia Will Have Roles In Play

James Higgins of the Senior class will play Bob Troutman, Bill Parker's best friend in "China Boy." Bob is a football player on the Middlesboro team. What happens when Mark Willis gives him a formula to counteract his nervousness before the Thanksgiving game proves very disconcerting to his team mates. This is not Jim's first appearance in a play, for he was Jimmy Devereaux in "Stage Door." He is quite active in school.

James Higgins was a member of the varsity football team last fall, and also his class basketball team. He is the son of Mr. and Mrs. John M. Higgins of 412 North Mercer street.

Annie, the slow-moving maid of the Parkers, is played by Lucilla Casacchia. It is a part to be portrayed with lazy humor, lack of knowledge, and very little responsibility. She provides much of the humor in "China Boy." Lucilla is a member of the Good Citizenship Club, Rooters' club, and chorus. She played the role of Bernice Niemeyer in "Stage Door" and sang in the operetta "Tune In".

Lucilla Casacchia

Lucilla is the daughter of Mr. and Mrs. E. B. Casacchia of 529 Taylor street.

ENON VALLEY

Mell George was a new Castle visitor Thursday.

Wilbur Patterson is confined to his home with mumps.

Mrs. John Smith was a visitor in Columbiana, O., on Monday.

Mrs. Mildred Patterson was a visitor in Columbiana on Monday.

Mrs. Carl Zeh and daughter Eleanor were New Castle shoppers Saturday.

Jean Marie Riddle and Brant Riddle are confined to their homes with mumps.

Mrs. John Mybick entertained the Young Mothers club at her home on Monday evening.

Chester Lampus and Thomas McMullen were visitors in Sewickley on Tuesday of this week.

Mr. and Mrs. Sam Watt of Alliance, O., spent the week-end with friends and relatives here.

Miss Mary Inboden and Mrs. George Vonberg, Sr., were New Castle shoppers on Wednesday.

Mrs. George Thomas gave a birthday dinner in honor of her father, R. J. Nesbit, on his birthday Tuesday of last week.

Mrs. Ed Beck was taken to the Jameson Memorial hospital on Monday evening and underwent an operation for appendicitis.

Miss Ruth Speerhas of the Rochester General hospital spent a day last week with her parents, Mr. and Mrs. John Speerhas.

Mr. and Mrs. Harry Hartford of Rochester visited at the home of the latter's sister and her husband, Mr. and Mrs. William Booth on Sunday.

Thomas McMullen has purchased the old Miller property in back of the J. O. Fischer property. The property was purchased from Walter Sherlock.

Princeton News

CHURCH NOTES

Presbyterian — Sunday, May 1, Sabbath school, 10 a. m.; Christian Endeavor, 7 p. m. May 3, the W. M. S. will have its monthly party in the home of Miss Mary Ramsey with Mrs. Pearl Morrison as associate hostess.

W. M. S. MEETS

The Women's Missionary society of the Princeton church met all day Thursday, April 21, with Mrs. Margaret Allison.

Mrs. Sophia Caravasios and Mrs. Margaret Allison were named captains of the traveling apron teams.

Mrs. Lottie Hogue and Mrs. Esther Shaffer were appointed delegates to the Presbyterial in New Wilmington.

Mrs. Esther Shaffer will entertain the society in May and Mrs. Marian Cole will be leader.

PRINCETON NOTES

Mr. and Mrs. J. W. McClelland of Polk spent Sunday with Mr. and Mrs. D. E. Cole.

Mrs. Ed Eckert is visiting a few days with her sister, Mrs. A. H. Gardner of New Castle.

Mr. and Mrs. Frank Bratschie visited with his sister, Mrs Brush and family of Coraopolis, Sunday.

Mrs. McKinley Shaffer attended the meeting of the Beaver Valley Presbyterial in Beaver on Friday.

Mrs. Harry Wilkinson and daughter Doris of Rose Point are visiting with Mrs. Mary Blair for a few days.

Mrs. James Hogue and son James, Marie Allison and George Brown have returned home after spending the winter in Florida.

Mr. and Mrs. Albert Hall and daughter, Mr. and Mrs. L. E. Sherman and son Paul of Hollidays Cove, W. Va., Mr. and Mrs. H. P. Kennedy, Mr. and Mrs. Edwin Allen of New Castle visited with Mr. and Mrs. Fred Weisz and family Sunday.

Making yourself a fool in the eyes of strangers doesn't matter. You'll never see them again. Making a fool of yourself in your own eyes is what matters, for you've got to live with you.

Touch-Up Enamel, Brush

25c Values! 19c

Good quality black enamel! Brush in top of can!

Gold Crest Auto Bulbs

No. 63 3c

Real bargains! American made. No. 1000 .....9c

Bamboo Rake Bargain!

25c Values! 15c

Save your lawn. 33 teeth bound to 4-foot handle.

Flashlight Batteries

2 for 5c

Fresh stocks just received! Standard size. Save!

Wire Carpet Beaters

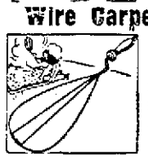

25c Values! 17c

Heavy copperized wire! Wood grip handle. Hurry!

6-Foot Folding Rules

20c Values! 14c

Clear, graduated markings! White or yellow. Hurry!

16-Oz. Claw Hammers

$1.00 Values 79c

Drop forged manganese steel! Hickory handle.

All-Steel Tool Boxes

$1.25 Values! $1.00

Heavy gauge steel! Lift out tray. Low sale price!

10-Qt. Galvanized Pail

25c Values! 19c

Strong! Sturdy bail handle! Rust - resisting!

18-Ga. App. Lamp Cord

Per Foot 1½c

2 wire. Choice of rubber, rayon or twisted type.

Dunlap Brass Nozzles

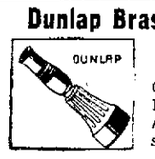

50c Values 39c

Cast brass! Large waterway. Adjustable stream.

Cotton Work Socks

10c Values! 7c pr.

Plain or mixed colors! Reinforced heel and toes!

Canvas Work Gloves

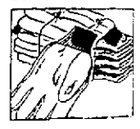

10c Values! 7c pr.

Napped inside! Double thick knit wrists. Strong!

4-Oz. Custard Cups

5c Values! 3c ea.

Famous GLASBAKE quality! Will not crack from oven heat.

Sale! 9-Oz. Tumblers

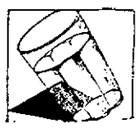

5c Values! 3c ea.

Rose crystal or topaz! Safe PROTEKTO edge! Save!

Steel Medicine Cabinet

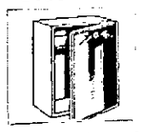

$1.19 Values! 89c

Double strength 11x14 inch mirror! White enameled.

Portable Shower Outfits

$5.00 Values! $3.89

Chrome plated shower head! 24 inch ring! Duck curtain!

Swinging Spout Faucets

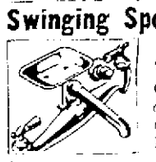

$3.95 Values! $3.29

Chromium over heavy brass! Renewable seats! Buy now!

Sale! 5-Ft. Stepladders

$1.50 Values! $1.09

Made of strong wood, sturdily reinforced! Pail shelf.

2-Qt. Ice Cream Freezers

$1.29 Values! 99c

Unpainted wood tub! Tinned cream can! Enclosed gears!

ENDS SATURDAY! HURRY!

Dull Brass Pin Butts

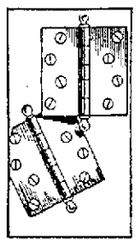

25c Value! 19c pr.

Wrought steel! Ball tip. With screws 3½x3½-size.

Basement Window Sets.....21c

Elgin Inside Lock Sets

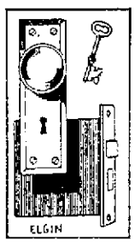

59c Values! 47c

Lowest price we know of for a lock set of this type!

Elgin Night Latch $1.10

Companion Drill Press

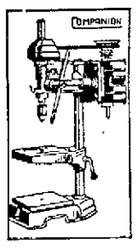

Less Motor! $15.75

6-splined spindle! Bronze bearings! Ball thrust bearing.

9x30-In. Bench Lathes $15.45

'4-Star' Feature 1/3 h.p. Motor

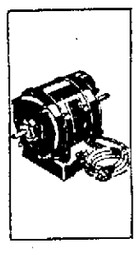

Sale Priced! $8.88

Double shaft! Built-in switch. Precision ball bearings!

¼-H. P. Motors $5.88

Washdown Closet Outfits

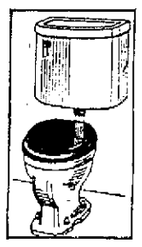

$18.00 Values $12.95

Syphon washdown flushing action! Mahogany seat!

Ball Cock for Tanks 98c

30-Gallon Range Boilers

$8.00 Values! $5.95

Are electrically welded! Standard weight. Sale priced!

Innerspring Studio Couch

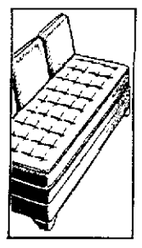

$25.00 Values! $19.95

Tapestry cover! Kapok pillows. Make full or twin beds.

$3.00 DOWN Carrying Charge

Reflector Floor Lamps

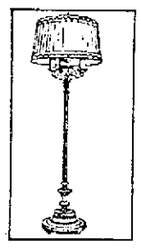

Were $12.95! $9.95

Beautiful onyx base, silk shade. Bronze finish!

Usual $5.00 Small Tables $8.49

All-Steel Util. Cabinet

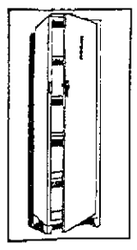

$5.00 Values! $3.98

Welded construction! Five shelves! Enamel finish.

99-Coil Bed Springs $5.98

Cathedral Style Unfin. Chairs

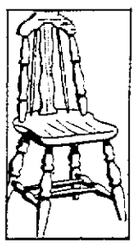

$1.19 Values! 89c

Heavy legs and seat. Sanded ready to paint! Hurry!

$18.00 5-Pc. Breakfast Sets.....$12.98

Heavy F'lt Base Yard Goods

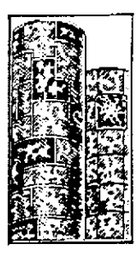

39c Quality! 33c Sq. Yd.

Choice of tiles and floral patterns. Gloss surface.

Rubber Link Mats 88c

9x18-Inch Stair Treads

15c Values! 9c

Smart panel design! Black or brown. With nosing!

9x24-In. Size Stair Treads.....32c

Bedroom 2-Lt. Fixture

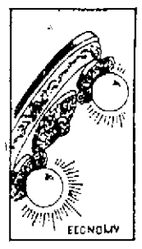

79c Values! 57c

Pressed steel! Old ivory finish. Ready wired. Less bulbs.

100-ft. Armored Cable $2.89

5-Light Drop Fixtures

$3.50 Values! $2.89

Brushed pewter effect over cast iron. Carefully made!

100-ft. House Wire.....68c

Split Cowhide Gladstone Bag

$8.00 Values $5.59

Steel frame! Fabric lining! Black or brown. Shirt fold.

Utility Zip-Top Bags.....79c

Lunch Kit Bargains

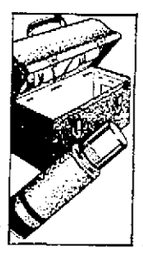

$1.39 Values! 99c

Black enameled case, lacquered inside. Pint bottle.

Half-Gallon Outing Jugs.....97c

Sale! 9-Ft. Telesc'pe Rod

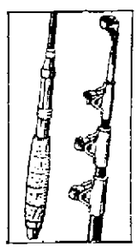

$2.00 Values! $1.59

Garnix guides and top! 3-ft. telescoped. Nickeled reel seat.

All-Steel Tackle Box.....45c

Springfield .22 Cal. Rifle

$5.00 Values! $3.79

Bolt action! Single shot. Walnut finish stock. Pistol gr.

"Sta-Kleen" .22 Shorts, 100 for 50c

Men's Shirts and Shorts

25c Values! 15c ea.

Fancy broadcloth shorts! Swiss ribbed cotton shirts!

"Vee Line" Shorts 25c

Chambray Work Shirts

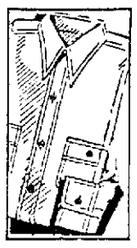

39c Values! 29c

Medium weight! Full cut and roomy. Sizes 14½ to 17.

Hercules Work Shirts 89c

Cord Sole Work Shoes

$2.50 Values! $1.87 pr.

Strong black uppers! Real quality at a price. Save!

Compo Sole Work Shoes .....$1.37 Pr.

Men's Official Police Shoes

$3.50 Values! $2.87

Arch support! Leather soles! Wearproof lining! Sturdy!

'Good Luck' Work Shoes.....$2.97 Pr.

Covert Cloth Work Pants

$1.49 Values! $1.29

Sanforized . . . . will not shrink. Tan or gray. Reinforced!

Cotton Work Pants.$1.49

Overalls"

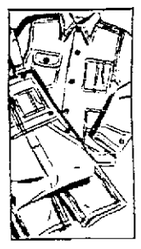

Each Garment 64c

Rip-proof seam! 2.20 wt. blue denim. Well reinforced!

"Drum Major" Overalls 98c

"Kwik-Kut" Lawn Mowers

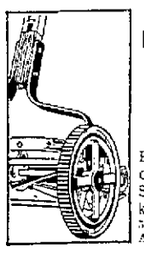

$5.00 Values! $4.65

Popular 12-inch cut. 3 blades. Saw steel bed knife.

5-Blade Acme Mowers $6.35

25-ft. Braid. Garden Hose

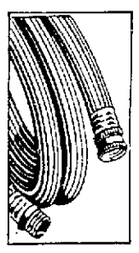

With Couplings 99c

Fabric reinforced! Tested to 225 lbs. pressure.

25 ft. "4-Star" Garden Hose, $2.25

Pottery Bird Baths

$1.25 Values! $1.19

Decorative hard burnt pottery. 2 pieces. Sale priced!

Galvanized Sprinklers 49c

12-Mesh Black Screen Wire

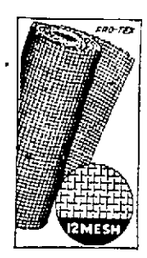

2¼c Sq. Ft.

In 100 Ft. Rolls. Good service for small investment. 24" to 48" widths.

Galv. and Bronze Wire at Low Prices

"Best-of-All" Roll Roofing

Guaranteed 11 Yrs. $1.69

Heavy felt saturated with asphalt and flake mica.

Slate Surface Roofing $2.25

Sturdy Steel Wheelborrows

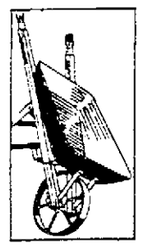

$5.00 Values! $3.65

Holds 3 cu. ft. dry materials! Steel leg brackets. Well made.

Merit Hedge Shears $1.95

Cross Country Motor Oil

In your container 12c qt.

Plus 1c Fed. Tax

Premium quality 100% pure Pa. oil at sale savings!

10-Quarts in Can.....$1.59

'Twin Power' Spark Plugs

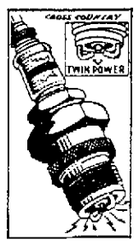

Sale Priced! 32c

With Old Plug

For more gas mileage and snappier performance!

Grille Guards 77c

25% Off Sale Allstate Tires

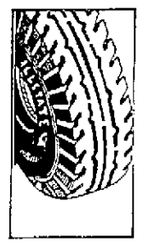

29x4.40-21 $6.71

With Old Tire

Guaranteed to wear 18 months. Similar savings on other sizes!

"4-Star" Patch Kits 38c

Regal Auto Slip Covers

For Coupes $1.45

Aqua-Sec treated to resist moisture. Smart patterns.

Spc. Coupes... $1.95 Coach, Sedan $2.65

Challenge Sweepers

$2.50 Values! $1.98

Ball bearing! Metal top. Rubber tires. Quality brush!

"4-Star" Sweepers $4.00

Bargain! Oil Mop In Can

50c Values! 37c

Large triangular head! Cushioned frame. With handle.

5-Sected Corn Brooms.....33c

Steel Braced Ironing Board

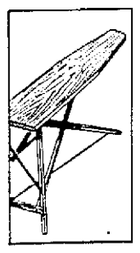

$1.00 Values! 79c

Won't creep or wobble! 12 x 48-in. ironing surface. Strong!

"4-Star" Boards $3.50

"4-Star" Pad & Cover Sets

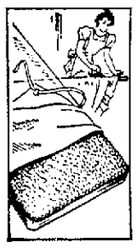

Famous Quality! 80c

Is chemically treated to prevent fire! Fits 15x54-in. board!

Other Covers As Low as.....39c

Chromium Electric Irons

$2.50 Values! $1.79

Guaranteed one year! 6-lb. size. Large surface! With cord.

Triple Coated Enamelware

Values to $1.29 77c ea.

White porcelain with contrasting trims! Plastic knobs.

10½-In. Cast Iron Skillets.....59c

Enameled Step-On Cans

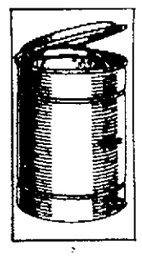

75c Values! 47c

Green finish! Galvanized insert can! Generous capacity!

Household Scales 88c

Folding Type Sling Chairs

$1.00 Values! 89c

Extra strong. Adjustable to several positions.

Solid Oak Porch Swings, $1.98

Be Sure to Shop These Bargains & Hundreds of Other Specials Not Advertised Here!

26-28 N. JEFFERSON ST. NEW CASTLE, PA. PHONE 5635

SEARS, ROEBUCK AND CO.

STORE HOURS: DAILY 9 TO 5:30 SATURDAY 9 TO 6

GARDNER

Mr. and Mrs. John Benson, of New Castle visited their father Charles Benson on Sunday.

Mrs. William Headley, of Gardner, spent a few days with her friend, Mrs. Anna Harris in New Castle.

Howard and Bobby Gibson of Gardner have both been out of school lately with bronchial trouble.

Mr. and Mrs. Carl Johnson, of Gardner had a visit from Mr. and Mrs. Harold Gray, and children of New Castle.

Mr. and Mrs. Lafayette Surrena, of the Ellwood road had a visit last Thursday from Mr. and Mrs. A. C. Wright of Franklin.

Mr. and Mrs. William Dodge, of the Ellwood road are entertaining their sister Mrs. H. E. Harley, of Warren, O., a few days.

Rev. George B. Morgan, and Mrs. Morgan were in Gardner on Monday visiting the family of Mr. and Mrs. Roy Shaffer and going later to their home in McKeesport.

Mr. and Mrs. John J. King, of Shenango Stop had a visit from two of their brothers, Mr. and Mrs. Frank King, of Allison Park, and Mrs. Charles King, of Perrysville.

Mr. and Mrs. August Arnold of the old Pittsburgh road, and their daughter and husband, Mr. and Mrs. Bigley of New Castle all went to Wampum to visit Mr. and Mrs. Geo. Arnold, at the home of Mr. and Mrs. Boran.

Mr. and Mrs. Russell H. Johnston of Gardner, daughter Marlene went to Caldwell, O., last Thursday to see a new addition to the home of Mr. and Mrs. John McFerron, brother of Mrs. Johnston. The baby is Martha Lou.

Mr. and Mrs. Edward Earl, and children moved from the residence of Mrs. Edward Eiler, of Shenango Stop, to a home on the Ellwood road, which was once the Warnock school house, but is now a comfortable dwelling.

Mrs. J. W. Wilkison of the Ellwood road had a visit last Saturday from her son John, and wife and three children, of Warren, O. who came to New Castle to attend the funeral of Mrs. Smith, sister of Mrs. John Wilkison. On Sunday, Mrs. Wilkison, had the following guests, Mr. and Mrs. Blevins and two sons Ivan and Theodore of Volant, Miss Lulu Lowry and Mr. and Mrs. John Boots and family all of Ellwood City.

Japan will send for whalers and 26 catcher boats to the Antarctic shortly.

THE HARBOR

CHURCH NOTES

Sabbath school of the United Presbyterian church will be conducted at 10:30 a. m. Church services will be conducted at 11:30 a. m., Rev. McMains, pastor.

HARBOR NOTES

Bobby Matthews is confined to his home because of measles.

Tommy and Lester Price have returned to school after several weeks of scarlet fever.

Mr. and Mrs. T. E. Seidner and sons of Poland spent Saturday at the Curtis home.

Mr. and Mrs. F. A. Pinkerton and son Bobby spent Sunday at the home of Miss Rupp and Perry Rupp in New Bedford.

Dan Paradise of Webster, Pa., visited recently at the home of Mr. and Mrs. Tony Carbone.

Irene Matthews of New Castle spent the week-end at the home of Mr. and Mrs. O. D. Hunt.

Clara Mae Price is staying at the home of her grandparents, Mr. and Mrs. R. J. Price in New Castle.

Frank Lorenzo of Webster, Pa., spent Sunday at the home of his daughter, Mrs. Tony Carbone.

Mrs. Ella Johnson of New Wilmington visited recently at the home of Mr. and Mrs. H. J. Kenehan.

Mr. and Mrs. Leo Michael spent Friday at the home of Mr. and Mrs. W. B. Michael in New Bedford.

A London museum has been willed a Stradivarius violin, believed to be the first nation-owned Stradivarius.

GONE UP IN SMOKE

(International News Service)

PARIS.—One hundred and fifty million dollars went up in smoke in France last year. Forty million pounds of cigarettes, nine million pounds of snuff, seven hundred tons of chewing tobacco, plus smoking tobacco of the bulk variety kept twenty-two state factories busy turning out their products for the satisfaction of tobacco users and profit to the state. Cigarette consumption in France is seven times the pre-war figure and revenues jumped $15,000,000 over 1936 due to the general increase in prices last year.

A "handcuff" fire alarm box is designed to put a stop to false alarms. When this alarm is set off it automatically snaps a handcuff around the wrist of the persons sending in the alarm.

School Teachers' Dinner On May 19

City Branch Of P. S. E. A. Sponsoring Party At Washington High

New Castle's public school teachers will participate in a dinner party, sponsored by the New Castle branch of the Pennsylvania State Education, at George Washington junior-senior high school Thursday evening, May 19, Peter Grittie, Jr., president of the branch, announced today.

Mrs. Sylvia Hazen is general chairman of arrangements.

Entertainment will be provided following the dinner that night by a cast of players of the New Castle Civic Theater Guild. Attending as special guests will be Superintendent of Schools C. C. Green and members of the board of education.

Three hundred and fifty teachers, Mr. Grittie said, are eligible to attend the party.

Mrs. Hazen has announced her committees as follows:

Entertainment, Dorothy Jean Wallace, Louise Davies and Mary Louden; ticket, Arthur C. Brown and James A. Bowman; food, Rhoda Edwards and Virginia Bowman; invitations, Margaret Lowery and Ruth Gillum, and decorations, Jean Jackson, Frances Carlon, Elizabeth Dripps and Ann McClure.

EXPECT BUSINESS RISE TO START BUILDING BOOM

(International News Service)

MINNEAPOLIS.—Only the "green light" of improving general business activity and employment is needed to launch a substantial volume of residential building through the nation, realty experts here agreed today.

Increase in the inquiries of prospective home owners points in this direction, abstract companies and loan firms are convinced.

They say a current boom in building interest is due in part to amendment of the Federal Housing Act.

Building Under Way

Considerable speculative home building is already under way locally. In Minneapolis permits have been taken out for 148 new homes in the first three months of this year, as compared with 117 in the corresponding period last year.

In St. Paul the total is 110 homes compared to 63 in the same period of 1937. The demand is confined to homes in the low price bracket.

FASHION TIPS FOR MEN STUDENTS ARE GIVEN BY CO-EDS

(International News Service)

ST. PAUL.—Co-eds at Macalester College have laid down the law on what the well dressed man of 1938 should wear—and the formula has campus cavemen hanging groggily on the ropes. Here are suggestions advanced by the girls in response to a questionnaire:

Vests should be cut on the bias and be colorful.

Suits should be three-quarter length, with drape effect, and zippers taking over territory previously held by buttons.

An off-the-face type of hat was urged as something very choice for the boys. The nether extremities of Romeos thus disfigured would be encased in trousers short enough to set off gaily colored socks; the cuffs would be pin tucks, and the tailored belt would give way to a supple band of figured silk about the midriff.

PAIN DOUBLED

(International News Service)

LISBON, O.—Jeremiah L. Carroll had a pain in his back. Three gypsy women told him they would rub the pain away. They rubbed and rubbed. One of them rubbed so cleverly she managed to wrap her fingers around Carroll's pocketbook containing $21. He still has the pain.

A large part of the Dicken' manuscript of "Pickwick Papers" was burned in a farmyard fire after the leaves had been used as Jam-pot covers.

Tells Arctic Story

Stanley Morgan (above), United States Army signalman at Point Barrow, remote Alaskan outpost, radioed Washington he had located three natives who saw a large plane crash near Olituk last August. Authorities believe this may be key to fate of lost Soviet polar flyers, Sigismund Levanevsky and his crew of five. *(Central Press)*

Britain Confident She Can Withstand Gibraltar Attack

Reports That Fortress Is Outgunned And Out Of Date, Ridiculed

(International News Service)

LONDON—British naval and military experts familiar with the defenses of Gibraltar, British held "key of the Mediterranean," today scoffed at reports the fortress is outgunned and out-of-date.

Batteries on the Rock of Gibraltar are the world's strongest, they insisted, answering the charges leveled by some Britons that guns erected by Franco, Spanish insurgent leader, on the Spanish and African shores of the strait, now dominate Gibraltar's defenses.

While the experts declined to give details, they asserted that the Gibraltar batteries have been re-armed since the world war with guns of exceptional caliber and range. The new guns were sited in exceptionally strategic positions, determined by the contingency of hostile fire from adjacent Spanish and Moroccan territory.

Mounted Guns Protected.

It was emphasized that practically all of the guns mounted at Gibraltar are today so emplaced as to be impervious to any save direct hits, any they are completely protected from air attack.

The view held by these experts is that any assault on Gibraltar, from landward forts or warships, would be met by an overwhelming fire from the Gibraltar batteries, believed to be of large calibre and with a range up to 25 miles.

"It can be taken as certain that every acre of land or water within the reach of Gibraltar's guns has been carefully plotted to enable British gunners to drop salvoes therein with unfailing regularity and precision, whether by day or night," one of the experts said.

Bombardment Dangerous.

"Gibraltar can hit as hard as, and probably a great deal harder than she could be hit. An attempted bombardment of the dockyard or port would be an extremely dangerous undertaking for any aggressor," the expert added.

He declared it to be his belief that Franco is fully aware of this, and that his guns have been erected more for the purpose of warding off any Spanish government sea attack than for bombarding Gibraltar.

Brit. Admiralty circles, supporting this view, declared the exact calibre, make, siting and crew-power of every Franco gun is known to the British authorities.

ALWAYS FELT SO TIRED TILL SHE TOOK "VENDOL" MEDICINE

Had No Appetite And What Little She Did Eat Disagreed, Turned Sour In Her Stomach, Nerves On Edge, Couldn't Sleep., Big Difference Now, She Says.

MRS. J. G. ELLIOT

"There is a big difference in my feelings todays than a few weeks ago when I started taking Vendol and I want to thank a friend who insisted that I give this medicine a trial," says Mrs. J. G. Elliot.

"I was feeling all run-down and felt tired all the time, had no energy to do my usual household duties, but had to force myself to keep going and every night I was exhausted.

"My main trouble was constipation which kept my stomach upset and out of order, and instead of my food digesting right and giving strength, it was going through partly digested and also causing gas, acid risings and bloating. After meals I often had awful cramps. This kept my nerves on edge. I had headaches and sometimes felt dizzy.

"Vendol and the little Vendol laxative tablets gave satisfying relief from constipation, then my other troubles gradually passed away and today I'm truly feeling great and advise everyone feeling like I did to start taking Vendol without waiting a day."

The reason Vendol does so much good for troubles like these is due to the wonderful formula of 12 Roots and Herbs that act so pleasantly to relieve constipation and act as a mild diuretic to the kidneys, combined with valuable Alkalines that relieve excess acids in the stomach.

Start taking Vendol today. It is sold and highly recommended here by New Castle Drug Co., 35 E. Washington St. and 24 N. Mill St.; in Ellwood City by Ellwood Cut Rate and Schweitzer's Pharmacy; in New Wilmington by Weaver's Cut Rate and by all leading druggists everywhere.

Spring Time Is Tonic Time

BEGIN NOW TAKING VENDOL

ROBINS' Drive for NEW CUSTOMERS

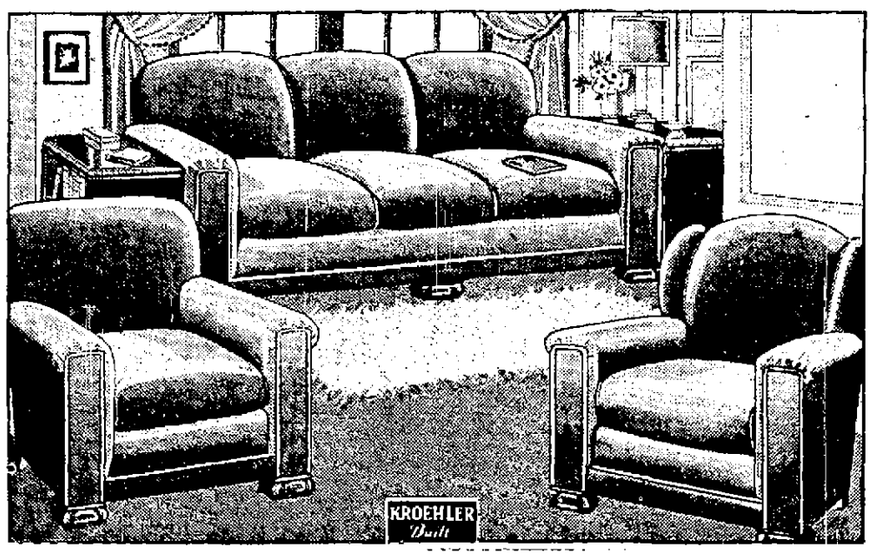

FREE

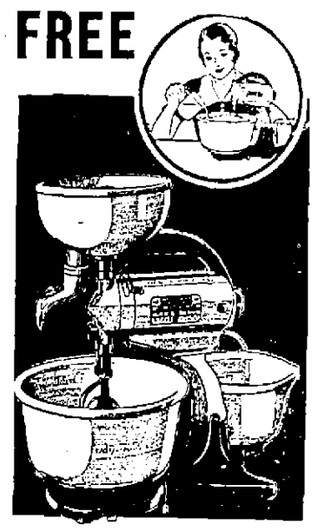

This special offer ends tomorrow and we advise you to take advantage of it. We are giving absolutely FREE this electric mixer with every Kroehler living room suite.

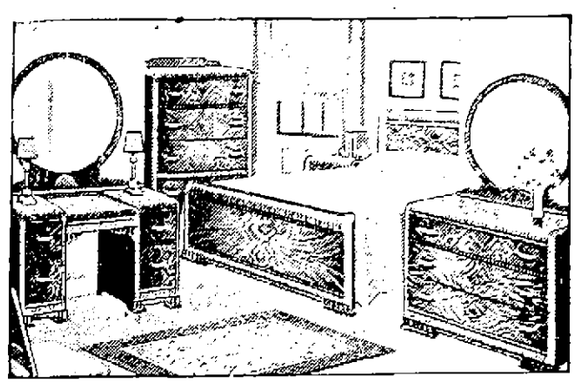

Save On This Modern Bedroom

You'll hardly believe that this exquisite suite can actually be yours at such a low price. But it's TRUE. Finely marked walnut veneers, with large mirrors and other quality details that you must see to really appreciate. At this price you receive the full size bed, chest of drawers and either the dresser or vanity.

$59

NATIONALLY KNOWN FOR ITS STYLE, WORKMANSHIP AND SATISFACTION

"Kroehler"—you KNOW the name, you know that the world's largest manufacturer of living room comfort puts the utmost in value into every suite. Here you have simple lines, in a versatile style that will "go" with accessories of any period. See this exceptional group, specially priced for tomorrow. Davenport and chair $69

Your Old Furniture Taken in Trade . . . Small Down Payment . . . Easy Monthly Terms

June Brides! Take Advantage of the Savings in this Sale of SUPER VALUES

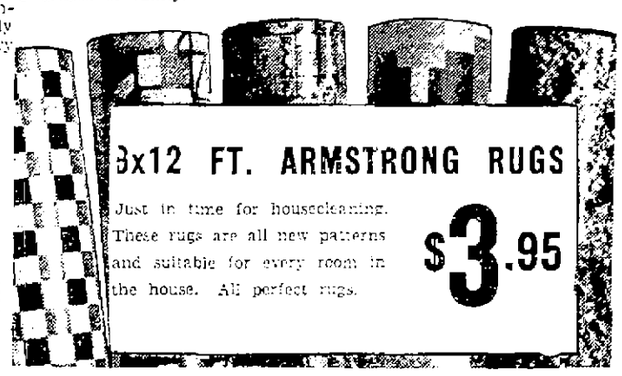

3x12 FT. ARMSTRONG RUGS

Just in time for housecleaning. These rugs are all new patterns and suitable for every room in the house. All perfect rugs.

$3.95

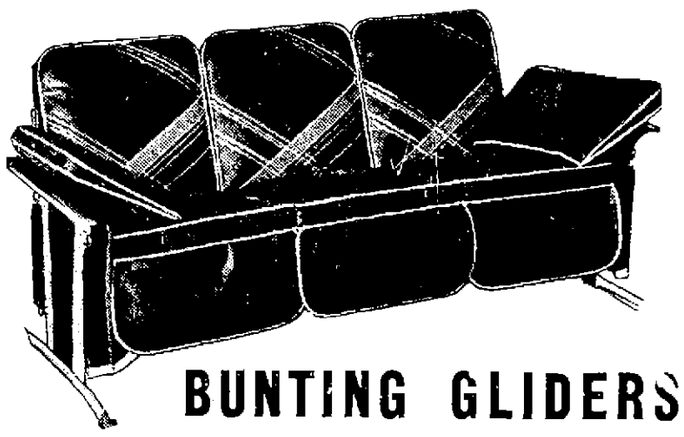

BUNTING GLIDERS

Tomorrow we open our summer furniture display and it is complete to the last. As an opening special we offer gliders in your choice of colors up from $9.95

Model As Shown—8-Cushion Glider, $14.95

A MAPLE SUNROOM

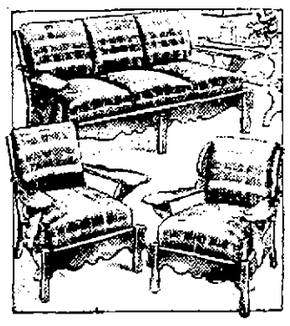

$39.50

At this low price you receive the large settee and your choice of chairs. See this value now.

FOR "MOTHER" ON HER DAY

What could be nicer for mother—a beautiful boudoir chair in all the wanted colors and styles for the most exacting taste. See our extensive line now. A price for every pocketbook.

$6.95 UP

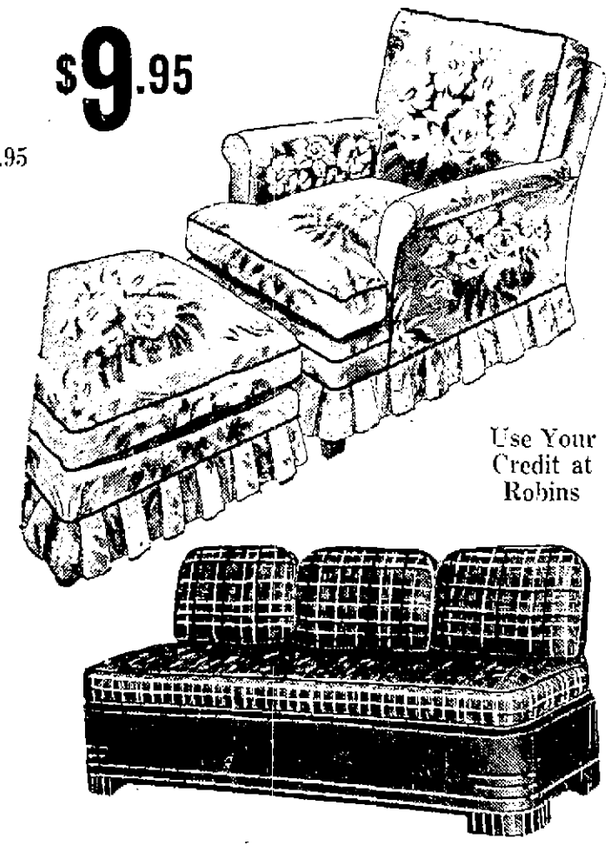

Use Your Credit at Robins

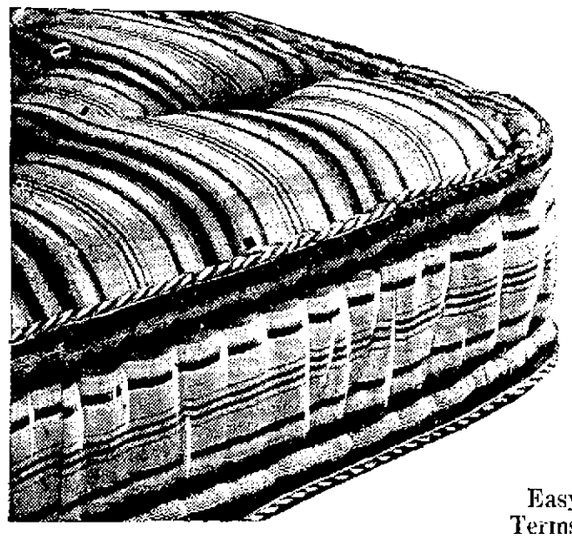

Easy Terms

INNERSPRING MATTRESSES

Made to withstand hard use and give comfort for that tired feeling. Buy several at this low price. $9.95

9x12-FT. RUG CUSHIONS $2.95

Give long wear to your rugs with one of these pads.

Innerspring Studio Couches

In your choice of all the wanted colors, with inner-spring mattress and three kapoc-filled cushions. Opens into a full size bed or two single beds.

$19.95

SEE THESE MONEY-SAVERS YOU GET ONLY IN Kelvinator ELECTRIC REFRIGERATORS

THE CHAMPION ICE-MAKER!

72 BIG ICE CUBES FOR 1c at national average electric rates

Think of such amazing economy!

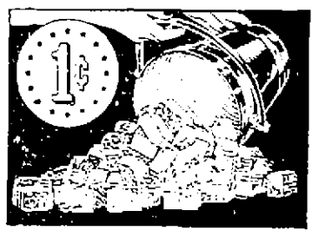

JUST LOOK AT THIS LIST:

- New "POLAR POWER" Sealed Unit . . . with amazing economy . . . and enough cold-making reserve for FIVE refrigerators its size
- Sensational new low-cost operation.
- New SPEEDY-CUBE Ice Release.
- Built-in Thermometer.
- World's finest cabinet construction.
- America's handsomest refrigerator—backed by the oldest and most honored name in the industry.

COME IN TODAY!

NEW SHELF IDEA

Marvelous new shelf adjustment idea . . . they move up or down . . . make room for large turkeys, roasts, melons. A NEW, exclusive Kelvinator convenience.

A FEW PENNIES A DAY BUYS ONE!

ROBINS

New Castle's Most Modern Furniture Store

THE NEWS, BY MAIL ONE YEAR, $5.00

SYRACUSE JAYVEES—Junior varsity crew at Syracuse. Ned Ten Eyck has high hopes for this eight during the spring regattas.

SPORTS
NEW CASTLE NEWS

IRON ORE—Next to the rail, Iron Ore grabs a lead and goes on to win this race at Jamaica race track.

Giants Take League Lead

Defeat Boston Bees 4 To 2, As Pirates Fold Up To Cardinals

YANKEES SHOW WEAK HITTING

(International News Service)

NEW YORK, April 29.—The still young baseball season has been full of surprises, not the least of which is to find the world's champion Yankees buried in the second division with the once proud Tigers and the Cardinals keeping company with the Reds and the Phillies.

It's not exactly startling to find the Giants in undisputed possession of first place in the National league today but the high estate of the Senators is rather surprising in view of the way everybody beat them during spring season.

Some of the boys are hitting over their heads and some—notably Lou Gehrig, who has made only three hits thus far—are away below their normal speed.

Yanks Miserable

As not the least surprising thing to date has been the amount of power generated by the Giants who for the time being seem to have changed places with the Yanks as the powerhouse of the game.

The Giants have slapped out 14 homers in 10 games and one of them—Leiber's third—gave them a 4-2 decision over Milt Scholffner of the Bees while Hal Schumacher, who has regained his form of three years ago, was holding the Hub entry to five hits.

Bucky Walters held the Dodgers to six hits, including a homer by Max Butcher, but his own wildness cost him a 6-3 verdict. The Phils got nine hits off Hamlin and Butcher, who was making his first appearance since Burleigh Grimes fined him $500 for breaking training rules.

Vaughan Hits Homer

Arky Vaughan's second homer in as many days was not enough to save the Pirates, the Cardinals, with Weiland and McGee operating against Tobin and Sewell, beating them 5 to 3.

The Cubs bounced three Cincinnati pitchers around for 15 hits to win 12 to 5. Lee had the Reds shut out until the ninth when they bombarded him and scored all their runs in that one inning. Bryant quelled the uprising.

Old Lefty Grove held the mighty Yanks to five hits while the Red Sox slammed Gomez and Stine for a dozen and an easy 6-1 decision.

Stage Triple Play

The Red Sox ended the game by staging the first triple play of the season. Selkirk and Gordon were on base when Glenn lined into Foxx's hand. Foxx whipped the ball to Cronin who returned it to Jimmy nabbing both men off the bags on the lightning exchange.

A homer and two singles by Buddy Lewis helped Wes Ferrell ring up his third victory as the Senators downed the Athletics, 7 to 2.

Lary, Keltner and Heath walloped homers as the Indians clung to the league lead by trouncing the Browns 11 to 6. And 20,000 drew rain checks at Detroit when rain washed out the Tigers and White Sox with the home team leading 2-0 in the fourth.

EAST BROOK WINS

The East Brook seventh and eighth grade softball team topped the Hickory Heights team at the East Brook field Thursday afternoon 11 to 5. Dean did the pitching for East Brook and McConnell did the catching. For the Heights, Deerrest and Grozette did the pitching and Rich did the catching.

Managed and operated by women for women exclusively a branch of the United Banks of Rotterdam, Holland, reports that its first 10 years were highly successful.

Baseball Summaries

Friday, April 29, 1938.

National League

YESTERDAY'S RESULTS

St. Louis 5, Pittsburgh 3.
New York 4, Boston 2.
Brooklyn 6, Philadelphia 3.
Chicago 12, Cincinnati 5.

STANDING OF THE CLUBS

	Won.	Lost.	Pct.
New York	9	1	.900
Pittsburgh	8	2	.800
Chicago	6	4	.600
Boston	4	4	.500
Brooklyn	4	5	.444
Cincinnati	3	7	.300
St. Louis	3	7	.300
Philadelphia	1	8	.111

GAMES TODAY

St. Louis at Pittsburgh.
New York at Boston.
Philadelphia at Brooklyn.
Cincinnati at Chicago.

American League

YESTERDAY'S RESULTS

Boston 6, New York 1.
Washington 7, Philadelphia 2.
Cleveland 11, St. Louis 6.
Chicago at Detroit, rain.

STANDING OF THE CLUBS

	Won.	Lost.	Pct.
Cleveland	7	2	.778
Washington	7	3	.700
Boston	6	4	.600
Chicago	4	4	.500
New York	5	6	.455
St. Louis	4	6	.400
Detroit	3	6	.333
Philadelphia	2	7	.222

GAMES TODAY

Boston at New York.
Washington at Philadelphia.
Chicago at Detroit.
Cleveland at St. Louis.

HERE AND THERE IN SPORTS' LAND

It is doubtful if the streams of Lawrence County ever have been better stocked than they were and it is likely that fish wardens and sportsmen will continue to place fish in the streams. A considerable number of trout have been taken from the streams. Clint White reports the largest trout he has seen to date was a 19 inch brown trout. Yesterday he placed 12,000 pike perch in the Shenango river between Pulaski and New Castle and 12,000 similar fish were placed in the Little Beaver. White reports that farmers have complained to him of fishermen digging holes on their farms for worms and damaging fences. He also reports that several out-of-state persons were arrested for fishing without proper licenses.

Washington & Jefferson won five of six singles matches and two of three doubles engagements over Bethany at Washington in the first match of the season yesterday.

Kurtsinger Will Ride War Admiral

(International News Service)

NEW YORK, April 29—Charlie (Flying Dutchman) Kurtsinger today was definitely established as the jockey who will ride War Admiral against Seabiscuit at the 100,000 match race at Belmont Park on May 30.

Selected by Samuel B. Riddle to pilot the three-year old champion when the match first was made, Kurtsinger faced possible loss of the assignment because of a suspension. The ban was lifted yesterday and he will match his skill in the two-horse classic against Red Pollard nominated to ride Seabiscuit, the handicap and money-winning champion.

DOBBS
Cross Country

The youthful, casual lines...and soft, fine felt of the Cross-Country explain why well-dressed men from coast to coast have made it America's most popular light-weight hat $5

THE WINTER CO.
New Castle's Finest Men's and Boys' Store

Books And Moose Win Loop Titles

Former Win On Castles Alleys And Moose Win On McCoy Alleys

CASTLES BOWLERS BANQUET MONDAY

There are two organizations here known as City Ten Pin leagues. One rolls on McCoy's alleys and the other rolls on the Castle alleys. The championship on the McCoy alleys went to the Loyal Order of Moose Lodge 51, and the title on the Castle alleys was won by the Books. Both leagues have finished their schedules. The Loyal Order of Moose was the scene of a banquet Wednesday for McCoy's City Ten Pin league and will also be the scene of a banquet for the Castle City Ten Pin league Monday night.

Figures released by Pick Glitch for the Castles ten pinners show that in the first half, W. Jones of Pennsylvania Power No. 1, won the individual high with 252 pins for one game, while Glitch of the Books copped that honor with 257 pins in the second half. High for three games in the first half went to Earl McCormick of Pennsylvania Power No. 2, with 621 pins and Zuck of the Financiers, took the honor in the second half with 618 pins.

High Team Honors

High team scoring honors for one game in the first half went to the Pennsylvania Power No. 1, who toppled 969 pins and a similar honor for the second half went to the Books with 988 pins. The Financiers captured three game honors in the first half with 2672 pins and the Pennsylvania Power No. 2 captured the honors for the second half with 2781 pins. Individual average honors for the first half went to W. Jones with an average of 182.1 pins for 42 games and in the second half, B. Lasky drew this honor with an average of 184.4 pins for 37 games.

The teams in the first half finished as follows: Books, Pennsylvania Power No. 1, Financiers, Pennsylvania Power No. 2 and Metropolitan Life Insurance. In the second half the teams finished as follows: Books, Pzenny's, Financiers, Pennsylvania Power No. 2, Pennsylvania Power No. 1, and Metropolitan. Although the Metropolitan has finished last for two years they have never failed to appear for a game, according to reports.

Win On McCoy Alleys

City Ten Pin league has completed their schedule with the Loyal Order of Moose, Lodge 51, having captured the championship on the McCoy alleys. The data, prepared by Ernest Crawford for the season's play, is as follows:

Team Standings

	W.	L.	Pct
Moose Club	59	31	655
Eagles Club	57	33	633
P. O. Coach Lines	50	40	556
Johnson Bronze	37	53	411
West Pittsburg No. 2	35	55	389
West Pittsburg No. 1	32	58	356

Individual High Scores

1 Game, S. Lasky 288
3 Games, McCormick 664

High Team Scores

1 Game, Eagles Club 1056
3 Games, Moose Club 2867

	Games	Total	Avg
McCormick	53	10383	196
Thomas	54	10199	189
Rafferty	76	14222	187
S. Lasky	80	14869	186
Nelson	36	6637	184
C. H. Clark	36	6627	184
Durbin	90	16410	182
Kearns	56	10176	182
Dublin	81	14378	178
Shook	86	15246	177
D. Smith	47	8212	177
Crawford	60	10554	176
Gerb	58	10198	176
F. Cochran	90	15736	175
Steinbrink	57	9871	173
Dougherty	57	9864	172
F. Smith	60	10294	172
Worthy	90	15401	171
Stutz	80	13567	170
Lutton	24	4083	170
Motsko	63	10668	169
Patterson	72	12189	169
J. Lasky	56	9402	168
Redenbaugh	34	5629	166
C. C. Clark	54	8875	164
Miles	33	5407	164
Taylor	83	13453	162
M. Roth	47	7608	162
Demonaco	87	13925	160
Granger	30	4787	160
Mariacher	38	6050	159
McVicker	90	14224	158
Lazar	90	14073	156
Diffley	41	6377	156
Scanlon	30	4691	156
C. Cochran	90	13885	154
Rice	66	9956	151
J. Adams	44	6641	151
R. Adams	80	11629	146
Quinn	53	7502	142

Girls May Form Softball Team

There is much interest in several sections of the city in athletics for girls, especially in girl's mushball teams.

Tonight there will be a meeting of all girls interested at the Rosena Furnace grounds.

Girls from the National Youth Administration Program who are interested in mushball are requested to be present at this time. A decision will be made concerning uniforms for the N. Y. A. team and measurements will be taken.

A coach, from the Education-Recreation Division of W. P. A., will be present to assist in the organization of the team.

Nice trout there, pardner!

WET FLY FISHING

Wet fly fishing offers you a chance to meet the tearing surge of a vicious rainbow, pike or bass—to match your wits with the shrewdest denizens of lake and stream.

The first essential of good fly fishing is a correctly balanced outfit, weight of the reel matching weight of the rod and weight of the line suited to energy of the rod.

Counting rhythmically is a decided aid to the amateur fly caster. Pick your line off the water for the back cast at the count of one. Let the fly travel back over your head on counts of two and three, waiting until four before starting the forward cast. Once you've developed a proper sense of timing, fly casting will be easy.

In wet fly fishing the fly is always submerged, being heavier than the dry type. Whenever conditions permit, it is well to cast from the bank rather than from a wading position in midstream.

Use your ingenuity and intuition! Lay your fly in all likely spots. Work it at several different depths until you find the level where the fish are lying. Let the lure drift down into deep pools now and then. Change flys often.

There is no infallible rule for choosing the proper fly. Rather, anglers are advised to study the insects fish are rising for, and to match them in size and color with artificial bait. When the feathery fly won't get results, a small metal spinner often does the trick.

To loosen a "snag" try a "roll cast, by looping line in the water beyond the snag and then smartly jerking it backward. The water serves as a lever, pulling the lure from the snag in the opposite direction.

• • •

Today's Tip

In winding a new line on your reel, be sure it comes off the coil or spool as flat tape would be peeled off. Otherwise it will twist and become unmanageable.

• • •

Rod Records

The first club for developing skill and accuracy in fly casting was formed at Chicago, in 1893. The first national casting tournament was held at the World's fair that year.

Rambling Around World Of Sports

Lefties are the thing . . . turning back the pages of baseball we are convinced that pennant winners must have at least one good left handed twirler on the roster . . . they are not essential, provided the right kind of chuckers are good enough, but they certainly help the situation along . . . for years the Yankees have sported El Goofo Gomez . . . before him, it was that old reliable Pennock . . . the Giants have their Hubbell, as swift a they come . . . the St. Louis Cardinals had Hallahan . . . two of the greatest lefties were on the Philadelphia Athletics' team, "Lefty" Grove and Walberg . . . turning back to 1914, the Braves miracle team boasted Tyler, Rudolph and James . . . the unlucky team this season seems to be the Dodgers who are starting out with only a raw left hander who may never start a ball game . . . . The Flatbushers do not have a fellow of merit to stop the onslaught of the Pirates and Giants . . . the Giants are powerful with Melton and Hubbell . . . even the Phillies have a pair of good portsiders in Lamaster and Al Smith. Larry French, with the Cubs, is doing well enough . . . Ed Brandt, although a bit up in years, is good enough to help things along in the Pittsburgh Pirates' camp . . . the Stinging Bees have Weir and Scholfner . . . the Cards and Reds have a preponderance of lefties . . . Frisch has Weiland, Macon, Lanier and now Shoun . . . McKechnie has Grissom, Hollingsworth, Kleinhans and Vandermeer . . . The Dodgers have Al Cohen, fresh and untried.

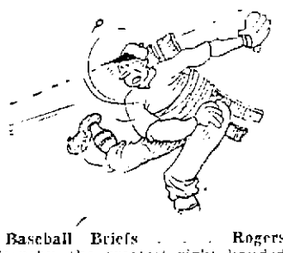

Baseball Briefs . . . Rogers Hornsby, the greatest right handed sticker the game has ever known, was 40 years old Wednesday . . . the Chicago Cubs were exceptionally tough on baseballs during the spring training season . . . they used 154 dozens . . . "Ducky" Medwick revived the faltering St. Louis Cardinals a little by making his debut Wednesday, following a lumbago attack . . . he clubbed out a single in four attempts at the plate . . . Yankee fans are mourning the miserable batting record of Lou Gehrig while fans in Detroit are wondering about the quite stickwork of Rudy York, who was supposed to break this record and that record this season . . . in eight games, Rudy failed to connect for a circuit, batted in two runs for a mark of .222. Interviewed in Pittsburgh several days ago, "Dizzy" Dean said he believes the Pittsburgh Pirates, the wonder team of the first week of baseball, will do its perennial nose dive during the months of July and August . . . here's hoping the Dafferoo is wrong . . . Josef "When Do I Get In the Game" DiMaggio is itching to get into the Yankee line-up and start belting that pill around . . . Lawrence County's Fred Shaffer, with Louisville in the American Association league, gets to show his stuff when the Colonels are helplessly gone . . . there is a rumor that the Cardinals may get Buddy Hassett from the Dodgers . . .

Turning back the golf pages . . . in 1918, at Forest Hills, New York, Fred Spetmyer and George Stewart halved the 18th hole each taking one stroke . . . Phil Greenwald, a pro, scored 10 birdies, six in a row, in playing 18 holes, August 2, 1934, at Fond du Lac, Wisconsin . . . .

More baseball jargon . . . from that valuable baseball book—The Sporting News' Record Book . . . we present a dash of baseball jargon . . . a pink slip is another way of saying you're released . . . an Annie Oakley is a base on balls . . . a barber is a player who does a lot of talking . . . Broadway—a flashy dresser, loud talker . . . collisions are college players . . . contractor's backyard—bumpy or uneven infield . . . county fair—a grandstand player . . . deal from the bottom—to pitch underhand . . . Dick Smith—a player who keeps to himself and never treats . . . fireman is a player who showers and dresses quickly . . . ear bender is a hotel stranger who talks to players . . .

Note: Brief contributions about happenings in the world of sports gladly accepted by the Rambling Reporter . . .

Radiators Cop Third Straight

With the score deadlocked in the final inning, "Gabby" DeCaprio plastered a homer with two mates on board to give the Radiators their third straight softball victory, Thursday night, on the Radiator field. The final score was 6-3 and the victims were none other than the Hawaiians.

Nickie Ross bailed out a pair of safeties. Tonight on the Rads' field, the Rads battle the Strollers. The game starts at 5:45 o'clock.

The score by innings:

Hawaiians	010 101 0—3	6	3
Rads	110 010 3—6	8	1

Umpires: Boswell and Kendra.

HARLEY A. C. BOOKING

The Harley A. C. softball team would like to book games with all fast 14 or 16-year-old teams. Tonight (weather permitting) the Harley A. C. will play the Eagles. For games call 1032-J and ask for Harley.

Annual Penn Relays Start

Eighty Events Listed For Today And Saturday At Philadelphia

By PAT ROBINSON
International News Service Sports Writer

PHILADELPHIA, April 29—The University of Pennsylvania's 44th annual relay carnival—the maddest, dizziest whirl in all the realm of sport—gets under way today and will run until exhaustion tomorrow evening.

Thousands of prep school, high school and college athletes will tear up the cinders through scores and scores of heats in 80 events.

Athletes By Hundreds

The boys are moving on Franklin field in force today although most of the biggest events are down for decision tomorrow. They are coming from all points of the compass. From the deep South Virginia, Duke, Maryland, and Louisiana State are sending up corking teams. Ohio State, Michigan, Indiana, and Notre Dame will represent the West. North Texas State teachers and prairie view (Texas.) State college will run for the southwest. And, of course, all the eastern colleges will be on hand.

May Set Records

If the track is reasonably fast, we may see some new records hung up, for several of the colleges have been clocked in near-record time in recent trials.

Manhattan, Indiana, Ohio State, N. Y. U. and Fordham are sending along marvelous quartets and it would be only a blind guess to attempt to pick the winner in any event, especially since anything can happen in a relay, and usually everything does.

In any event, it will be a wild jamboree from this afternoon thru tomorrow morning and on till the shadows fall tomorrow evening.

Butler High Golfers Here

New Castle High golfing team will go after its third straight Section 7 W. P. I. A. L. golf victory today by meeting Butler High at the Field club course. The match will start at 3:30 o'clock.

Quite a big crowd will no doubt follow the golfers over the smooth fairways of the Field club course. Coach "Gig" Thomas will start his customary lineup with John Monsey and Bruce Headland the two ace performers.

Overnight Sports

(International News Service)

Charley Kurtsinger was restored to favor by the racing commission and will ride War Admiral in the match race against Seabiscuit.

Champion Barney Ross has no intention of retiring until he is beaten so badly he knows he is through and he doesn't anticipate anyone can do that.

Forty-fourth annual relay of the University of Pennsylvania gets underway today.

Once proud champion Yankees sank to second division as their sluggers fail to hit.

Budget YOUR TIRE COSTS

BUY A SET OF FOUR

Firestone STANDARD TIRES

FOR AS LITTLE AS $1.75 PER WEEK

ON OUR EASY TO PAY PLAN

Listen to the Voice of Firestone Monday evenings over N. B. C. Red Network

Firestone AUTO SUPPLY & SERVICE STORES
21 N. Jefferson St. Phone 3850.

K. Pulaski Will Play Ryantown

City League Teams Will Play Exhibition Game Sunday At Ryantown Field

Alexander "Lefty" Maslyk will lead his K. Pulaski baseball team to the Ryantown field Sunday for an exhibition game (weather permitting) against the fast Ryantown club. The game will start at 2:30 o'clock.

Just who Maslyk will use on the hill is not known, but Manager Joe Samuels of Ryantown will use either Dory Gunnett, Dutch Hill or Dick Witherow.

Both teams are City league teams and this game will serve as a warm-up for the league season that starts next month.

Ryantown will probably line up Sunday as follows: Paul Coulter back of the plate, Rob Coulter at third base, Fruitt at short, Herno at second, Chabak at first, Koszela in left, Coughlin or Lannigan in center and one of the Maher brothers in right field.

Amateur Bouts At Elks Monday

Marching Club To Stage Five Bouts Beginning At 8:30 P. M.

Marching club of the local lodge, B. P. O. E., will stage five amateur boxing bouts at 8:30 p. m. Monday in the lodge room of the Elks club. Steve Griffith is in charge of the Marching club. New Castle, Ellwood City and amateurs from other nearby cities will compete. Members are permitted to be accompanied by a friend, according to Chairman Griffith.

Playing Dates Are Not Changed

Owing to a misunderstanding, the story of the City Baseball league last night said that the league would play on Wednesdays, Fridays and Sundays, but this is wrong, according to Father Schirra, head of the league.

The league will play on Tuesdays, Thursdays and Sundays, but the St. Josephs team will play several Wednesday and Friday games, depending on when they can get the Rosena field.

MUDDLED FINANCE

(International News Service)

GRAND RAPIDS, Mich.—A man was selling cigarettes on the street for 50 cents a carton. Police: "What's the idea?" Man: "I'm unemployed and I want money for beer. My father lets me charge cigarettes to his account, but gives me no money for beer."

'Grudge Race' At Des Moines

Diminutive Two-Mile Rivals Will Stage Heated Drake Relays Race

By FRANK NYE, JR.
International News Service Sports Writer

DES MOINES, Ia., April 29.—Prospects for a bitterly-contested two-mile grudge race this afternoon between "tiny atoms" of the track today dominated the opening day card as the 29th annual Drake relays got under way.

Little Bill Feller, Drake's defending champion, and diminutive Greg Rice of Notre Dame are the two longwinded mites who have vowed secretly to outrun one another—and to shatter Indiana Don Lash's 9:10.6 record in the process. They are two of 2,000 university, college and high school athletes from 38 states who, assembled here for the two-day classic which will reach its climax tomorrow.

Wants Revenge

Rice's victory over the Bulldog star in the national collegiate meet last season, coupled with Feller's triumph in the 1937 relays when the Irish ace was too ill to run, set the stage for today's battle.

Feller weighs 125 pounds—three less than Rice, and at 5 feet 2 inches, one inch shorter. Both are 21.

Ralph Hale of Yankton, S. D., and Walter Mehl of Wisconsin will make the event a four-star affair.

East Brook A. A. To Meet Tonight

The East Brook Athletic Association will have an important business meeting tonight at the home of Everett Kennedy at 8 o'clock. All business matters pertaining to the recent banquet of the A. A. will be taken up for discussion.

The meeting was called by the secretary, Mrs. Omer R. Funk, and will be presided over by President Harold Mayberry.

There's a mistake somewhere. The emperor of Japan can't be God, as the Japs claim, if Father Divine of Harlem is telling the truth.

TONIGHT!
KDKA 6:15
(Eastern Standard Time)
HAROLD A. THOMSON
Pennsylvania Home Rule Association
ARTHUR H. JAMES FOR GOVERNOR
(Political Advertisement)

Here's the ever-popular STETSON "Playboy"

It's well-liked because of its extremely light weight and casual smartness. And you'll be surprised that a hat so light can be so serviceable.

We are showing it in the popular new shades for spring—Greys, tans, greens and blues. $5

Get Your "Stetson" Saturday!
Sold In New Castle Only By

Levine's
Next To Penn Theatre
"The Store of Nationally Advertised Men's Wearing Apparel."

REYNOLDS, SUMMERS and McCANN

SCORES AGAIN!

WITH A TIMELY

MID-SPRING SEASON SALE

MEN'S SUITS, TOPCOATS AND FURNISHINGS

PRICED LOW ENOUGH TO FIT W.P.A. POCKETBOOKS

'WAY AHEAD IN VALUE!

HATS

Choice of the Store

$5 Hats — $3.95

$3.50-$4 Hats — $2.95

One Special Group of $4.00 and $5.00 HATS at $2.95

SHIRTS

Regularly $1.65! Now $1.47

Regularly $1.95! Now $1.77

Regularly $2.50! Now $2.17

TIES

55c Ties 39c

$1.00 Ties 87c

$1.50 Ties $1.17

On account of working conditions in this vicinity, business has naturally slumped some, and we find ourselves overstocked on many items of merchandise!

In order to reduce this overstock, we must cut prices to the lowest possible level, and our loss will be your gain!

If you are in need of a suit, topcoat, hat, shirt or tie of the latest style and pattern, this is your golden opportunity to get it at a greatly reduced price!

COME EARLY WHILE SELECTIONS ARE GOOD!

LOOK AT THESE

REDUCTIONS IN SUITS

Regular $19.50 Suits — $16.50

Regular $22.50 Suits — $19.50

Regular $25.00 Suits — $21.50

Regular $29.50 Suits — $24.50

$34.50 and $37.50 Suits — $29.50

$45.00 and $50.00 Suits (SOCIETY BRANDS) — $34.50

Single and Double Breasteds!

Drape, Semi-Young Men's and Conservative Styles!

Sizes to Fit Almost Every Man!

THE STORE OF "FASHIONS FOR MEN"

TOPCOATS

EVERY ONE A REAL "BUY!"

Up to $21.50 Values! — $15.00

Up to $29.50 Values! — $21.50

SOCIETY BRAND TOPCOATS

NEVER BEFORE PRICED SO LOW!

Regular $45 Value

$34.50

BUY NOW FOR NEXT FALL!

JUNIOR SUITS REDUCED!

UP TO $18.50 VALUES!

Now $12.50

UP TO $15.00 VALUES!

Now $9.50

TALES IN TIDBITS

By BILL BRAUCHER

Central Press Sports Editor

NEW YORK, April 29.—Ralph Guldahl picks himself to win the national open golf championship again this year . . . if one has to go out on a limb, one might as well be brave about it all, eh chums? . . . A total of 95,709 fans paid to see one of the more important minor league opening series . . . between the Giants and Dodgers . . . Probably most of the people who see the next edition of the Louis-Schmeling fight in New York, June 22, will be there hoping to see Schmeling knocked for a goal from touchdown. . . . Mike Jacobs only hopes there are enough Nazi-haters in New York to make the turnstiles register a million at $30 ringside.

* * *

War Admiral and *Seabiscuit* are the ideal opponents for a match race . . . neither has given out any interviews . . . neither has been misquoted . . . neither has predicted he would knock the other out in Round Five . . . neither has been called a bum by Boxing Commissioner Bill Brown. . . . *University of California* has a distance runner from Honolulu named Stanislaus Scholasticus Sadaj . . . how about a match race between Sadaj and Syracuse's Wilmeth Sidat-Singh? . . . Yes, the silly season is here. . . . Gabby Street threatened the other day to use Oscar Melillo at second base when the Old Sarge caught Oscar getting a manicure in a barber shop.

* * *

Bob Feller can win games by allowing one hit . . . but how about Wes Ferrell? . . . who gives 16 hits and still wins. . . . Glenn Cunningham finally lost a race . . . and knows how Man O'War felt that day when Upset knocked him off. . . . One of the Pirates' severest critics writes that the pitching staff is composed of soft-ball hurlers who will fold up as soon as the temperature goes up . . . but he should add that Johnny Rizzo, the rampaging outfield rookie, may keep the ball club right up there . . . what Pie has been seeking is a right-handed hitting outfielder who could drive in some runs . . . and Rizzo certainly is sizzling.

* * *

Capacity crowds are promised for the Wood Memorial, the Derby, the Preakness and that $100,000 race between those two horses with seafaring names . . . the horse is a very uesful animal . . . for other things besides plowing, eh, Si? . . . Yeah, that Ossie Bluege playing for the Washington Senators is the same guy who tried out with the team in 1922 . . . Manager Clyde Milan admitted he was a nifty fielder, but didn't think Ossie would hit enough to stay up there very long. . . . Johnny Allen and Earl Whitehill say Schoolboy Rowe hasn't got a thing . . . that's just the usual pitcher's way of complimenting a fellow-worker.

* * *

Those Dodgers have lots of color but you ought to see the Durham team in the Piedmont league, with red pants, white shirts, red and white stockings and red and blue caps. . . . Our Will Terry says Brooklyn has a good ball club now, with Durocher at short and Camilli at first . . . the Dodgers feel elated . . . they're back in the league again. Edd Roush, first base coach of the Reds, is president of the school board in Oakland City, Ind. . . . Two major league managers wear the number 13 . . . Burleigh Grimes of the Dodgers and Gabby Street of the Browns. . . . Shortstop Frankie Croucher should be able to rejoin the Tigers by midseason . . . too bad he can't pitch. . . . Charley Comiskey, 14-year-old son of Lou Comiskey, president of the White Sox, orks out in uniform with the team in Comiskey park. . . . The St. Louis Browns now have 13 farm teams . . . we'd better watch 'em in a couple of years. . . . Pitcher Clyde Castleman of the Giants has two aluminum rivets in his spine as a result of an operation.

Frank J. Harris To Speak Here

Frank J. Harris, candidate for the Republican nomination for lieutenant-governor of Pennsylvania, and Major James B. Isherwood, former state commander of the American Legion, will be in New Castle Tuesday night, May 10, it was announced today by Dr. Arthur B. Foster, chairman of the Pinchot forces in this county.

Mr. Harris and Major Isherwood will address a mass meeting in the Lawrence county court house at 8 o'clock, Harris speaking in his own behalf and Major Isherwood speaking for Gifford Pinchot.

PORTERSVILLE STATION

Aline Shields visited her uncle and aunt, Mr. and Mrs. George Book, on Sunday.

Mrs. A. McDaniel and children Madeline and La Varne, were Butler callers Tuesday.

Clyde Wimer, of Ellwood City, visited his mother, Mrs. Nancy Wimer, last Friday.

Mr. and Mrs. Curt Williams, Jack and Chester, of New Castle, visited Mr. and Mrs. Ira English on Monday.

Callers at the home of Mr. and Mrs. George Miller on Sunday were: Mr. and Mrs. Kane, Mr. and Mrs. Emmet Frishcorn and children, of Pardo; Mr. and Mrs. Frank Whiteman and children, of Ellwood City, and Mrs. John Schenley.

CAMP RUN

James Wright is spending this week in Beaver on jury duty.

Mrs. Gabe Thompson spent Wednesday with her daughter, Mrs. Richard Steed, of New Brighton.

Mr. and Mrs. Le Roy Holfelder, of Ellwood City, visited Mr. and Mrs. George Holfelder on Sunday.

Miss Julia Kroll, a student at Slippery Rock State Teachers' College, spent the week-end with her parents, Mr. and Mrs. Andrew Kroll.

Rev. and Mrs. Patterson, Mrs. Anna Boots, Mrs. Gabe Thompson, Mrs. William Robinson, Mrs. Herbert Sturgeon attended the Beaver Valley Missionary Conference at Beaver on Friday.

HAY AND GRAIN

PITTSBURGH, April 29.—Prices quoted are wholesale and in carlots.

Wheat—No. 2 red winter, local, 81-82c.

Oats—No. 1 white, 40½-41c; No. 2 white, 39½-40c; No. 3 white, 38-39c.

Corn—No. 3 yellow, 69-69½c; No. 3 yellow, shelled, 67-68c; No. 4 yellow, shelled, 64-65c.

Hay—Standard timothy, $12.00-13.00; No. 2 timothy, $10.50-11.50; No. 3 timothy, $8.50-9.50; No. 1 light clover, mixed, $12.00-13.00; No. 1 clover mixed, $16.00-16.50; No. 1 heavy clover mixed, $16.00-16.50; No. 2 clover mixed, $10.00-14.00; No. 1 clover, $16.00-16.50; No. 2 clover, $10.00-14.00; No. 1 second cutting alfalfa, $22.50-23.50; No. 2 second cutting alfalfa, $17.00-19.00; No. 1 first cutting alfalfa, $17.50-18.50; No. 2 first cutting alfalfa $12.50-14.50; No. 3 prairie, $13.00-14.00; good dry clean oat straw, $8.00-8.50; good dry clean wheat straw, $8.00-8.50.

PRODUCE

(International News Service)

PITTSBURGH, April 29—Produce—(All poultry, butter and eggs are wholesale prices to dealers. Supplies limited.)

Poultry steady; heavy hens 22-23; leghorn hens 18-20; smooth springers 22-23; stags 17-18; leghorn broilers 19-20; red broilers 21-22; rock broilers 23-24; roosters 13-14; dux 20-22; geese 18-20; turkeys 26-28; old tom turkeys 20.

Butter steady; 92 score 27 1-4; 89 score 24 3-4; 88 score 24; standard 25 3-4.

Eggs firm; nearby current receipts 18 1-4; extra first 19; white extras 21.

Tomatoes slightly weaker; lug boxes round type Florida 6x6 pack & larger 150-2; 6x7 pack 125-175; Texas 6x6 pack & larger 125-175; 6x7 packs 125-150; Ohio hot-house 8 lb. baskets medium 125; large 115.

Cabbage about steady 1 ½ bu. hamper; Georgia round type 125; South Carolina pointed type 65-75; 80 lb. crates round type Alabama 125-150; Mississippi 75-160; 40 lb. crates Florida round type fair condition 50.

LIVESTOCK

(International News Service)

PITTSBURGH, April 29.—Livestock:

Hogs—2100 including 1750 direct; good demand heavies 775-825; mediums 825-865; light 850-865; light lights 825-850; packing sows 650-750; pigs 8-825.

Cattle—150 including 100 direct nominal; steers good 828-950; heifers (550-850 lbs.) good 750-8; cows common to medium 550-650; bulls good 7-775.

Calves—300 including 100 direct steady; vealers gd. and ch. 9-10.

Sheep—350 including 50 direct steady; lambs gd. and ch. 850-9; yearling wethers gd. and ch. 7-750; aged wethers med. to gd. 450-550; ewes gd. and ch. 4-450; shorn lambs gd. to ch. 775-825; spring lambs 11-12.

Wholesome picture: One printed in a magazine to instruct people. Dirty picture: The same one printed to entertain people.

DOG IN DOGHOUSE

(International News Service)

BOSTON, Mass.—"Sauerkraut," a sort of honorary policeman, is now in the doghouse. Earning his police rating by virtue of his patroling the beat with Officer Jankowski, "Sauerkraut" a 60-pound Shepherd dog, was found "guilty" of pilfering newspapers from the doorway of a store. He was ordered confined to the dog house indefinitely.

FRIDAY AND SATURDAY

BE A BOOSTER!

NEW CASTLE PLATES

19c

Easily Installed on Your Car

CHROME PLATED

XAUST XTENSION

27c

JIMY'S

Auto and Radio Store

CORNER WASHINGTON and CROTON

TOY—Baby giant panda brought to Chicago zoo by Mrs. Harkness inspires a toy, seen with an admirer at New York toy fair.

CLASSIFIED WANT ADS

"WHERE THERE'S A WANT—THERE'S A WANT AD WAY"

PALS—U. S. Senator Rush D. Holt of West Virginia and his dog, Feller, his constant companion, seen in the capital.

CLASSIFIED ADVERTISING RATES

[illegible]

NOTICE

[illegible]

WHERE TO LEAVE YOUR WANT ADS.

Any of the following NEWS agents are authorized to accept Want Ads for publication in the NEWS. If you live on the South Side go to
S. W. Lewis, 218 East Long Ave.
Mahoningtown residents take ads to
Thos. W. Solomon, Liberty St.
If you live in Ellwood City, give them to
Ellwood City News Co., Lawrence Avenue
Wampum residents may leave ads with
C. L. REPMAN
The above agents will be glad to accept your ads and if you live close to the NEWS office, bring your ads direct to the
WANT AD STORE
29 North Mercer Street

ANNOUNCEMENTS

Lost & Found

LOST on West Side, black Persian cat. Reward. Call 1267-M or 9604-J. 1t*—5

Flowers and Funeral Goods

USED BIRD CAGES for sale cheap, 55c up; all sizes. Beck's Floral, 15 S. Jefferson. 14795—2

FUNERAL wedding work, our specialty; large assortment cut flowers. Harry Drueckel, Florist, 1225 S. Mill. 14917*—22

Personals

FITTING, alteration, refining men's and women's clothes. VanFleet & Boris, First National Bank, east 930J. 14916*—1

MEN! GET VIGOR AT ONCE! New Ostrex tonic tablets contain raw oyster invigorators and other stimulants. One dose pops up organs, glands, blood. Regular price $1.00. Special price 79c. Call, write Beckwith's Cut Rate or New Castle Drug Stores. 14812—4

THIS COUPON with eight cents, for trial size can of enamel. Fourteen colors, varnish, stain and oil stain, regularly sold for 15c to 20c each. Spencer's, 15 S. Mercer St. 14518—4

GLASSES repaired, frames welded, while you wait. Arthur W. Meek, Jeweler, next to Alderman Green. 14416*—4

LET YOUR pocketbook enjoy a vacation; lower prices at Bremenuan's Dependent Market, 346 E. Washington St. 14219—4

Wanted

WE BUY old gold and silver, bridgework, etc. Jack Gorson, jeweler, corner of Washington and Mill Street. 125126—4A

AUTOMOBILES

Automobiles For Sale

SPECIAL—TWO DAYS!

1936 International C-50; good tires, fine mechanical condition, only $425.

LAWRENCE AUTO SALES CO.
101 SOUTH MERCER ST.
PHONE 4600.
14912—5

ONLY A CHEVROLET DEALER CAN SELL YOU A GUARANTEED O. K. USED CAR

Chevrolet-Keystone
Open Evenings. Phone 721
1t*—5

PHILLIPS USED CAR EXCHANGE 421 S. Mill St., one block from bridge. '31 Plymouth sedan $45.00, '32 Hupmobile sport cab roadster $90.00, '32 Chrysler 6 sedan $145.00, '33 Plymouth sedan $225.00, '31 Ford deluxe sedan $245.00, '35 Plymouth sedan $295.00, '36 Pontiac sedan $475.00. Twenty-two others at our low prices. Trades, terms. Open evenings. We have no solicitors. 14812—5

For the Best Deals in Town — Compare Our Triple Checked Used Cars!
J. R. Rick Motor Car Co.
468 E. Washington St. Phone 3572.

AUSTIN CAR, looks and runs like new, mileage 15,000. Allen, West Pittsburg, call after 5 P. M. 1t—5

FOR SALE '31 Ford town sedan, perfect condition. 409 Taylor St. 1t—5

FOR SALE—One caster wheel trailer, with covered box body, also sale racks. Call 1970-W. 1t—5

1937 NASH coupe, trunk, very good, $650; 1930 Plymouth sedan, one owner, $450.00, several other bargains. Rear Dunlop Tire Store, 26 South Jefferson St. Phone 226. See Blackie. 14912*—5

NASH SALES & SERVICE—See our used car bargains. Phillips Motor Sales, 221 N. Jefferson St. Phone 212. 14912—5

NEW AND used lawn mowers for sale. Power Mower Company, 1216 Neshannock Ave. Phone 6034. Open evenings. 1412—5

COME OUT to Bob's and look over good cars at low prices. Bob's Auto Exchange, 1 mile out Wilmington road. Phone 1068. 14711—5

AUTOMOBILES

Automobiles For Sale

BUY A
Reconditioned — Guaranteed
USED CAR
At the Lowest Price

THE REQUIRED DOWN PAYMENT IS LOW—18 MONTHS TO PAY.

1937 V60 Ford Coach. Low Mileage	$495
1937 Ford Tudor Touring	$525
1936 Ford Deluxe Tudor. Truck. Radio, Booster Brake	$445
1936 Ford Deluxe Tudor. Trunk Radio and Heater	$445
1936 Ford Deluxe Fordor. Trunk. Radio and Heater	$445

From $5 to $95 Down Payment

1936 International Pick-up	$275
1935 Ford Coupe. Motor Overhauled	$295
1934 Chevrolet Master Coupe	$275
1936 Ford Coupe. Heater	$385

Required Down Payment Only $5.00

1933 Continental Coach	$95
1933 Ford Coach. Motor Overhauled	$195
1932 Chevrolet Deluxe Sedan	$175
1931 Ford Coach	$110
1930 Ford Coupe	$100
1930 Oldsmobile Coupe	$125
1930 Dodge Coupe	$89
1931 Willys Sedan	$69

SPECIAL
1934 Plymouth Special Coach. Repainted, Completely Reconditioned. Tires Practically New. Only $285

FRANCIS MOTOR SALES CO.
NEW CASTLE'S ONLY AUTHORIZED FORD DEALER.
420 Croton Avenue
Open Evenings Telephone 2200
1t—5

USED CARS—PRICED TO SELL!

'34 Plymouth Sedan $190
'37 Ford 4-Door Sedan $495
'36 Pontiac Coupe $495
'36 Ford Sedan, radio, heater $395
'36 Plymouth 4-Door Deluxe Sedan $495
'36 Oldsmobile Coupe $495
'36 Dodge 2-Door Sedan $525
'36 Dodge Deluxe 4-Door Sedan $545
'36 Nash 4-Door Sedan; radio, heater $545
'36 Dodge Coupe; radio, heater $495
'36 Nash 4-Dr. Ambassador $499
'36 Terraplane 4-Dr. Sedan $449
'35 Pontiac 6 Sedan $397
'35 Ford 4-Door Sedan $399
'35 Terraplane Sedan $388
'35 Nash 4-Door Sedan $399
'35 Plymouth Sedan $345
'34 Hupmobile 4-Door Sedan $349
'34 Buick Sedan $349
'33 Pontiac Sedan $297

STATE AUTO SALES CO.
28 S. MERCER ST. PHONE 2600.
PONTIAC DEALER.
1t—5

1936 Ford Deluxe Sedan. Radio and Heater $445
$145.00 Down Payment!
$20.72 Per Month!
U. C. No. R91.
Chambers Motor Co.
825 N. Croton Ave.
Phone 5130.
1t—5

BUY HERE!
SAVE MORE!

You can't do better anywhere than you can right here. We've got all makes and models. Shop here and save money.

1931 Plymouth Sedan	$ 85.00
1931 Dodge Sedan	$ 95.00
1932 DeSoto Sedan	$115.00
1931 Chevrolet Coupe	$ 75.00
1933 Ford Tudor	$185.00
1936 Ford Coupe	$295.00
1936 Terraplane Sedan	$355.00

Low Down Payments!
Easy Terms—Buy Now!
CASTLE GARAGE USED CAR LOT
MILL AND DIVISION STS.
OPEN EVENINGS.
1t—5

AUTOMOBILES

Automobiles For Sale

WEEK END SPECIALS

1937 Chrysler Imperial 4-Door Sedan, $750
1936 Packard 120, 4-Door, 5-Pass. Sedan, $595
1936 Plymouth 4-Door Deluxe Touring Sedan, $525
1935 Oldsmobile 4-Door Touring Sedan, $495
1934 Studebaker 4-Door, 5-Pass. Sedan, $375
1934 Pontiac Coupe, $295
1934 Buick 4-Door, 5-Pass. Sedan, $395
1933 Plymouth Sport Coupe, $195

Lawrence Auto Sales Co.
101 SOUTH MERCER ST.
PHONE 4600.
1t—5

USED CARS
Sol Dilullo
OFFERS YOU THESE VALUES

1936 Ford 2-Dr. Touring Sedan	$345
1936 Terraplane Coupe	$345
1936 Studebaker Coupe	$395
1933 Chevrolet 4-Door Master Sedan	$195
1933 Chevrolet Coupe	$175
1934 Chevrolet Master Coach	$245
1934 Plymouth Sport Coupe	$225

SEVERAL OTHER CARS TO CHOOSE FROM
See Sol First, Save Money!
Corner State and Grant Sts., Republic Gas Station
Phone 5749
1t—5

USED CAR VALUES:

1936 Studebaker sedan with heater and defroster; 1936 Plymouth sedan, radio, heater; 1934 Pontiac coach, like new; 1936 Pontiac coupe; 1931 Oldsmobile coach; 1934 Studebaker 6 sedan, in fine condition; 1928 Studebaker sedan $35.00; 1929 Chevrolet sedan $65; Willys sedan $35. Several cars from $50 to $100.

BARNES-SNYDER MOTOR CO.
122 NORTH MERCER ST.
14813—5

1932 FORD COACH, $125.00, can finance. 314 Harbor St. Phone 1552. 1t*—5

1929 FORD panel truck; good condition. Inquire 222 S. Jefferson St. Call 9070. 14812*—5

FOR SALE—1929 Ford A coach; good running order. Phone 8009-J-31. 14713*—5

FOR SALE—1933 Oldsmobile coupe; deluxe equipment, good condition, low mileage. Call Ellwood City, 1956-R. 14713*—5

SEE Riney Motor Sales, for a good used car, cheap. One gas range cook stove, two ice refrigerators. 648 N. Washington St. Phone 4070. 14516—5

Accessories, Tires, Parts

XTRA SPECIAL!—Tidex gas, 17c. Our retreads last longer; we buy used tires. General Tire Service, 19 S. Jefferson St. 14912—6

JOHNSON'S POLISH with free wax, 89c. At Dewberry Fleetwing. 1t—6

DUNLOP TIRES and tubes! Liberal trade-in allowance; budget plan available. Jack Travers, No. 36 S. Jefferson St. 14716*—6

PARTS, accessories for cars & trucks. Automotive machine shop service. Bailey Auto Supply, 37-39 S. Jeff. St. 125126—6

BUSINESS SERVICE

Miscellaneous Services

PAPER removed with new steamer; walls washed and paper cleaned. Call 5730-R. Miller & Brown. 1t*—10

PAINTING WORK, guaranteed; free estimates. Very reasonable. Phone 1548-J. 14912*—10

WANTED—Plastering to do by W. J. Chamitos. Phone 4607. 14812*—10

LAWN MOWERS ground and reconditioned. We have installed the most modern machinery for grinding. M. J. Green, 716 Chestnut. 3168-J. 14713*—10

PAPER CLEANED, paints washed; paper taken off. C. D. Gorley, 553-R. 14713*—10

WANTED—Patching, plastering, brick work, tile and marble work. Estimates free. George Randall, 810 Butler Ave. Phone 1424-M. 14516—10

THE F. J. NOLTE CO.—For better painting, paper hanging and decorating. Phone 1301—5628-M. 14516—10

C. W. SMITH & CO.—Painting and decorating; roof painting and repairing. Room 4, Dean Block. Residence 2553-M; office 3548. 14416—10

Builders' Supplies

NOTHING DOWN—
Payments low as $5.95 per month, for Mule Hide roof or siding asphalt or asbestos. New Castle Lumber & Supply Co., 425 West Grant. Phone 217. 14912—10A

YOU CAN MAKE your home look like new. Why not restore your old furniture with Nu-Enamel's beautiful colors, the only enamel that leaves no brush marks. Nu-Enamel, New Castle Co., 643 E. Washington St. Phone 2442. 14812*—10A

SEE Mutual Lumber Co., 216 White St. Phone 2136. For casement frames and sash. Complete with assembled hardware and glass installed, bronze screens included. 14615—10A

$1.00 COUPON—To new customers, one gallon of our famous Quickvar varnish, $3.75 value for $2.75, with this coupon. Spencer's, 15 S. Mercer Street. 14516—10A

BUILDER SUPPLIES—5 gallon roof paint, $1.39; cement, 80c; plaster, $1.10; roofing, 89c and up. We want your business. A complete stock of quality supplies. New Castle Feed, Coal & Supply Co. Phone 527 or 516. 14516—10A

PANELLA LUMBER & SUPPLY
Combination doors, 2'0"x6'6", $5.50; roof coating, $1.45—$1.65; slate surface roofing $1.95; house paint, bakelite enamel, varnish, white lead, linseed oil, galvanized screen, almost everything for your building needs. Phone 3158. 14516—10A

NOW is the time to make your window screens and order your combination doors, paint your house, plant your lawn seed. For your spring painting, planting and repairing call J. Clyde Gilfillan Lumber Co., 501 Wilmington Ave., New Castle, Pa. 14310—10A

FINANCE PLAN for re-roofing, remodeling and new garages. 6% interest, 1 to 2 years to pay. Citizens Lumber Co., 312 White St. Phone 2500. 125126—10A

Woman's Realm

SPECIALS ALL WEEK!—Manicure, shampoo and fingerwave, $1. Mary's Beauty Shop. Phone 5300. Over Isaly's. Evening appointments. 14716*—12

BUSINESS SERVICE

Woman's Realm

MON., TUES., WED.—Oil shampoo, fingerwave, manicure $1. Call 2366. Pearl Waltenbaugh, above El Paso. 14716*—12

Insurance

FIRE, automobile and accident insurance in reliable stock companies. Ed. E. Marshall, L. S. & T. Bldg. 14912—13A

SEE M. K. GILLILAND for all kinds of fire, automobile and casualty insurance. Phone 2673-J. 1t—13A

Professional Service

I AM NOW ready to give electro mineral baths and massage treatments. Phone 1166-W. 318 Wallace Ave. 14715*—14

JOHN F. CLASS Vapo-Path; natural method. Positively gets relief for colds, rheumatism, lumbago, and other troubles. It's different. No drugs, no surgery. Nature's own system of reconditioning the body. 203 N. Mercer. Phone 4970. 14616*—14

Repairing

LAWN MOWER grinding, repairing; work guaranteed. George Wetzel, rear 22 Round St., West Side. 1t*—15

WRINGER ROLLS, all sizes, for all washing machines. Bring old rolls, bearings. Clausen's, 314 Neshannock. 1t—15

UPHOLSTERING on budget-payment plan; work guaranteed. Phone 4498. Dan Cunningham, 317 South Croton. 14516*—15

LAWN MOWERS Electraknife ground and properly adjusted, $1.00. Delivered $1.50. C. E. Mott, 906 Ryan Ave., East Side. Phone 3619-J. 125112*—15

REPAIRS for all makes of cast iron and steel furnaces; also boiler parts. Smith Furnace Co. Phone 468. 125126—15

I WILL paint and repair your roofing and chimney at low cost. W. K. Allison. Phone 1180-J. 14616—15

ROOFING, sheet metal work; free estimates; work guaranteed. Ball Furnace and Roofing Co. Phone 3505. 14616*—15

EMPLOYMENT

Female

NEW KIND of work. Earn $14 to $23 weekly besides your own dresses and lingerie free demonstrating glamorous frocks worn by movie stars. No investment. No canvassing. Fashion Frocks, Inc., Dept. G-0755, Cincinnati, Ohio. 1t* 17

TEACHERS or person with business experience. Demonstrating visual aids. Must own car and be free to travel. Call Mrs. Moore, 812-M, after 4 P. M. 14812* 17

Male

MAN for dairy route work, reference required; must have $60.00 to pay for initial investment of goods. Salary $25.00 weekly. Write Box 166, care News. 14812*—18

SALESMAN—Insulation and conditioned air. If you are between 30-45 years and want a real connection with an assured future, phone 6212-J, for appointment. 14713—18

Classified ads were the first form of advertising to appear in any newspaper.

EMPLOYMENT

Male and Female

LADIES DRESSES or coats; men's suits, top coats, cleaned and pressed 59c. Work guaranteed. Nimen's Dry Cleaning, 412 East Washington St., across from the Court House. 14516—19

Situations Wanted

YOUNG WOMAN with one 3 year old, wants country home with welfare home preferred, good references and good worker. Write Box 109, News Office. 1t*—20

WANTED—By experienced girl, clerical, stenographic or general office work; reference. Write Box 110, News 1t*—20

WANTED—Day work by experienced white woman; references. Phone 784-J. 1t*—20

FINANCIAL

Money To Loan

"E.O.M." LOANS
Thousands find it a real convenience to pay off those "End-Of-Month" bills with an "E.O.M." Loan. Our main requirement is just your ability to repay small instalments. No co-makers. Strict privacy. No delay. We'll appreciate your inquiry.
PERSONAL LOANS up to $300
PERSONAL FINANCE CO.
Room 201, 2nd Floor, Centennial Bldg.
204 East Washington St.
Phone 2100 New Castle, Pa.
14812—22

Loans Without Endorsers
On Furniture, Auto or Plain Note. $20 to $300. No wage assignments or credit inquiries of friends or relatives. Repay monthly. Money usually same day. Phone or apply at office.
Household Finance
CORPORATION—Est. 1878
5th Floor Union Trust Bldg.
14 N. Mercer St. Phone 1367
Hear Edgar Guest, Wed.—WJAS
125126—22

GUARDIAN FINANCIAL CORP.—Loans. Call Mr. Miller, 344S. Office 100-3/8, 205½ East Washington St. 125126—22

INSTRUCTION

Local Instruction Classes

VESCO'S Accordion School. Largest school in New Castle. Accordions sold and repaired. Phone 2542. 14097* 23

LIVE STOCK

Pet Stock, Poultry and Bees

STATE BLOOD-TESTED CHICKS. Day olds, started chicks, pullets, six popular breeds. Also foods, supplies. Free catalog. Lansdale Hatchery, Box 22, Lansdale, Pa. 13—27

QUALITY Chicks—White Leghorns, Hampshires, Barred Rocks. State blood-tested. Thousands every Tuesday. Cweeks Leghorn pullets. Nesod's Poultry Farm, Grove City, Pa. 14913*—27

RITCHEY'S BABY CHICKS
New Hampshires, Barred Rocks, White Leghorns. 10 years State Bloodtested. 6 years no reactors, 95% living at 3 weeks or Replaced.
RITCHEY'S POULTRY FARM
Box 14.
Thos. F. Ritchey, Jr., Owner.
Grove City, Pennsylvania.
125123—27

CUSTOM HATCHING at reasonable prices; baby chicks, poultry supplies. Cash's Hatchery, Mahoning Avenue. Phone 5684. 1t*—27

Cattle, Horses, Vehicles

ONE rebuilt Caterpillar tractor, one rebuilt Rumley tractor; one used model R John Deere farm tractor, on rubber. Universal Sales Co., 301 W. Cherry St. Phone 512. 1t—28

FOR SALE—One-horse corn planter with fertilizer attachment, also one-horse corn worker $11.00. C. E. Pettit, East Brook. 1t*—28

FOR SALE—Bright 1936 oats; also baled hay. J. P. Bena, near Carr school. 1t* 28

DEAD OR DISABLED stock—Horses—Cows—Mules removed promptly, free of charge. Our efficient service, a distinct advantage during the warm weather. Notify us at once. Phone Beaver Falls 3346, New Brighton 1148-R. Brann Rending Co. You may reverse telephone charges. 125126—28

Feed

SEED POTATOES, certified Michigan Russets, Early Rose, Irish Cobblers, Early Ohio, Bliss Triumphs. Cash Feed Store, corner North & Shenango. 14516*—28A

MERCHANDISE

Miscellaneous For Sale

GIRL'S bicycle, 26-inch wheels; good enamel, balloon tires, $12.00. 302 Boyles Ave. 1t* 31

FOUR BICYCLES, very low price. Others at $9.00, $16.00, $12.50, $15.00. Bob's Cycle Service, Jefferson. 14813*—30

MERCHANDISE

Miscellaneous For Sale

BRENNAMAN'S high grade goods; harness, tops, dog collars, fur lap robes, rugs and trunk covers. 307 Croton Ave. Phone 1119. 14512—30

FOR SALE 2 counter cases and 1 Toledo scales, 20 lb. Inquire Rose Point. 1t*—30

SAVE 40 CENTS—On new enamel—this coupon with $1.20 will buy one quart O'Brien's Flat white enamel regular value $1.62. Spencer's, 15 S. Mercer St. 14516—30

1800 FACTORY sash, 42x47, $1.00 ea.; excellent for garages out buildings or hotbeds. Panella Lumber. Phone 3158. 14516—30

BICYCLES, $11, $12 and $14. All have been rebuilt. Westell's Bicycle Store, 314 E. Washington. 14512*—30

Business and Office Furniture

UNDERWOOD Standard typewriter. Fine condition, $35.00. 122 E. North. 1t* 22

TYPEWRITERS, ADDING machines. Sales, rentals, repairs. Prompt service. Call 1314J Webster, 311½ East St. Royal Typewriter Co. Representative. 125126—32

REFRIGERATOR service; household, commercial parts, coils, compressors. John Whirten, 50. 124120—32

Fuel, Fertilizer

CLARK'S, quality with service. Coal, sand and gravel. Honesty is our policy. 4153-J. 14715—33

X X Rich top soil, limestone for X X drives. Top soil delivered. X X South Side Coal. 2742-J. 14516*—33

COAL—With each ton of coal sold for cash, we give a numbered lead pencil; yours may be the lucky pencil. C. J. Streib Coal Co. Phone 824-J. 14716—33

FOR GENUINE Castle Shannon, Champion, Wildwood coals at lowest prices. Call Maxwell & Gibson, 4062. 14516—33

FOR SALE—By-product coke; Pittsburgh lump and egg coal. John A. Byers. Phone 22. 14516—33

FREY BROS.—Best Champion and Wildwood coal. Limestone for driveways, and topsoil. Phone 2614. 14516—33

CLARK'S quality coal with service. Special $4.50. Honesty is our policy. Call 425-J. 14917*—33

ICE—Cash & Carry. Pittsburgh coal, limestone for driveways. Love Coal Co. Phone 4832-J. 13711—33

ANNOUNCING—ECCO, dust proof coal. Heat as you like it, when you want it. A. Scarazzo. Phone 23. 125126—33

FOR QUALITY coal, coke and Disco, call Fonbelle Coal and Supply Co. Phone 4295. 125126—33

NEW SPRING PRICES for screen, mine-run and nut-coal. Phone 4180. Graziani & Sons. 125126—33

Produce

Trade Changes Around, Folks!
Follow the Crowds Here and Buy For Less!
Loads of fresh vegetables and quality fruits, garden plants, flowers and seeds.
Butter, eggs and poultry. Special price on Lawrence county best apples. You will be pleased.
Farm Market
516 W. Grant St.
Near Pottery. Open Day and Night Till 11:00 P. M.
Free Parking. Phone 9213.
1t*—33A

POTATOES FOR SEED, medium size Mercer county potatoes, per bushel; No. 1 Maine potatoes, $1.85 hundred pound bag; Mercer county potatoes for eating or seed, $1.50 hundred pound bag; Baldwin apples, 75c bushel; Jonathan apples, 50c bushel; seeds and plants of all kinds. Occident flour, 24½ pound sack $1.05; Golden Drum flour, 24½ pound sack 85c. Free delivery. Allen's 36 West Washington St. Open evenings. 14812*—33A

FOR SALE—Potatoes, for table or seed, 85c per bushel. L. B. Orndorff, Plainsville. 1t*—33A

SEED POTATOES, certified Michigan Russets, Early Rose, Irish Cobblers, Early Ohio, Bliss Triumphs. Cash Feed Store, corner North & Shenango. 14516*—33A

Household Goods

GET YOUR DISHES at the Bargain Store. 32-piece set of dishes for only $1.29. 8 coastal size dinner plates only 29c; cup and saucer for only 5c; large size vegetable dish, only 8c. 374 East Washington Street. 1t*—34

GOOD SWEEPER for sale at 106 Waldo St. Bargain for quick sale. 1t—34

FOR SALE—42-inch gas heated poker $10.00, kitchen cabinet $35.00, electric washer $10.00. 852 Butler Ave. 1t—34

BREAKFAST SET, dressers, beds, chairs, rockers, wal. bed, wash. 148 refrigerators gas ranges. 416 E. East. 1t—34

GOOD used furniture, stoves, books of all kinds, bought and sold. See Allen, 226 Croton. 1t—34

FRIGIDAIRE, 6 ft., guaranteed factory rebuilt $80, repossessed General Electric $60. Phone 1031. 121 E. North St., before 6 P. M. 14812* 34

GOOD used gas stove, rod from Kalamazoo Stove and Furnace Co., 18 S. Mercer St. Phone 3637. 14813—34

SEE Dufford's Furniture Exchange, 515 S. Mill St., for good used furniture of all kinds. Gas ranges from $4.50 up; $89.50 table top range, like new, only $49.50. We can rebuild or clean your living room suite. Work guaranteed. 14516—34

NEW GLIDERS, $5 up; 3-piece living suite $15; new living suites $39. New Deal Exchange, 35 S. Jefferson. 14516—34

NEVER BUY any used furniture of any kind until you have looked over our exchange furniture at Haney's. 125126—34

How can the housewife save time and money? By using the Classified Ad Page.

MERCHANDISE

Musical Instruments

THE MOST IMPORTANT decoration comes in your living room this June a lovely new model piano. See them displayed at Fleming's Music Store, 216 North Mill St. 1t*—35

SPECIAL, Good used trumpet $9.00; [illegible] guitar $4.50. Terms? [illegible] Open evenings. 1t*—35

PIANO tuning and repairing. Recommended by teachers and musicians. A. G. Crawford & Son. Phone 1552. 125124—35

Radio and Electrical Merchandise

RAMSEY & KRAMER—Home and auto radio service. Work guaranteed. 26 East St. Phone 5133. 14816*—35A

A 1935 Sears G. E. refrigerator, in excellent condition, at a real bargain, also a [illegible] Zenith 5t. deluxe console radio for sale. Guarantee. A real value. Phone 2-5. Mac in Electric Co., 22 N. Mercer St. 14614—35A

RADIO TUBES tested free. Bring them to Alexander's Radio Service, 16 South Mercer St. Phone 1014. 14516—35A

RADIO AND SOUND Service. Rapson & Peterson, 19 East North St. Phone 1243. 14516*—35A

FOR SALE—25 used radios, priced as low as $1.00. Terms if desired. Dorrington's, 129 East Washington St. Telephone 505. 125126—35A

WHEN radio trouble develops phone 3000-J for guaranteed repairs. Supreme Radio Service, 107 E. Long. 127123*—35A

Flowers, Plants, Seeds

CABBAGE PLANTS, tomato plants and garden seeds, now ready at Riley's, 355 East Washington Street. 14513*—36

EVERGREENS—Balled and burlapped, 50c and up. Thousands to choose from. Delphinium, field grown, 25c. Full line of perennial plants. Seed spud lighted at night. Tulip show—110 varieties. Cunningham & Wagenhauer, Butler Road. 14714—36

FOR SALE—Humus by the ton or bag; also No. 1 grade top soil. Call 3626-M. 14713*—36

SEED OATS—Northwestern 40-42 lb. test, bagged and guaranteed, 65c bu. Jno. S. Brown Sct. Phone 5215. 14613—36

Clothing

DRESS in Style—Have your clothes made by an experienced tailor. Frank Gerber, 120 N. Mill St. 14716—37

FUR STORAGE, cleaning, repairing, remodeling; work called for. Phone 1031. Kaufman's Furs, 121 E. North. 14716*—37

ROOMS

Rooms For Rent

FINE HOME for elderly lady, best of care and meals. Write Box [illegible] care of News. 14612*—39

LARGE furnished bedroom. Wilmington Ave. Call 4002-R. 14812*—39

1-2-3-ROOM furnished apt., private entrance and bath, best location, modern, close in, garage. 707 Croton. 14415*—39

Rooms For Housekeeping

TWO large unfurnished rooms, sink, gas, electric furnished; very reasonable. 501 E. Washington. 1t*—40

TWO furnished rooms, private home; adults. 105 S. Crawford, until 5 p.m. and Sunday. 1t* 40

FURNISHED housekeeping rooms; couple or 2 women; child welcome. 8 N. Hazen St. Phone 1647. 14912*—40

Nodzak [illegible] rooms, Art condition, $25; [illegible] rooms, $18. Days 79-J; evenings 2131. 1t*—40

ONE large furnished room, very reasonable; or two unfurnished rooms, reasonable. 207 Shaw St. 1t*—40

TWO or three rooms, furnished complete for light housekeeping. 1237 E. Washington. 1t*—40

REAL ESTATE FOR RENT

Apartments For Rent

FOR RENT—In modern home, four room apartment, private bath and shower, garage, utilities furnished. Inquire 110 Sheridan Ave., between 1:00 and 2:00 p.m. 14912*—43

THREE unfurnished rooms, [illegible] furnished. 431 Bell Ave. 14912*—43

MODERN rooms, unfurnished, first floor. 501 E. Washington St. Apply 1426 E. Washington St. 1t*—43

TWO lower apartments, 1216 S. Mill St., $27.00 and $24.00. Inq. Walter Ramsey, 4180. 1t*—43

HIGHLAND APTS. Two room efficiency apartment available at once. Phone 952. 1t—43

NORTH End—May 1st, 3-room modern apartment. Inquire 107 North Wood Ave. 14715*—43

FOR RENT—Unfurnished apartments 3 and up. Call for South Furnace Co. 1t*—43

Houses For Rent

RENT—Close in, up-to-date, six unfurnished first floor rooms, [illegible] heat, water, garage space and garage. Rent $16.00. Harold Good. Phone 6238-J. 1t—43

FOR RENT—6 room modern house, $25.00 a month. 1005 Neshannock Avenue. Call [illegible] 1t*—43

NORTH—Six rooms $16. West—Six rooms, $22.00. Mahoningtown—Six rooms, $25. J. Clyde Gilfillan. Phone 4800. 1t*—43

ENGLEWOOD AVE. [illegible] near Highland, now available. [illegible] Reasonable rent. Owner's phone 771. 1t—43

FOR RENT—North Facemyer Ave., modern 6 rooms, double garage, possession May 1st. Dwyer Realty. 14912—43

TWO HOUSES—Four and five room houses, East Side. Herbert & Knox, 333 E. Washington. 1t*—43

FOR RENT—Six room house, North Hill. For information call [illegible] 1t*—43

101 N. WALNUT, on corner, six rooms, modern, newly decorated. Close to town. $30 to good tenant. Phone 211. 14912—43

SIX rooms, furnace heat, basement, $20 to good tenant. [illegible] Smithfield. Phone 2115-J. 14912—43

ENGLEWOOD AVE. Modern 6 room home, 50 ft. lot, double garage, hot water heating. J. Clyde Gilfillan. Phone 800. 14812—43

THE GUMPS—ANDY SPILLS THE BEANS

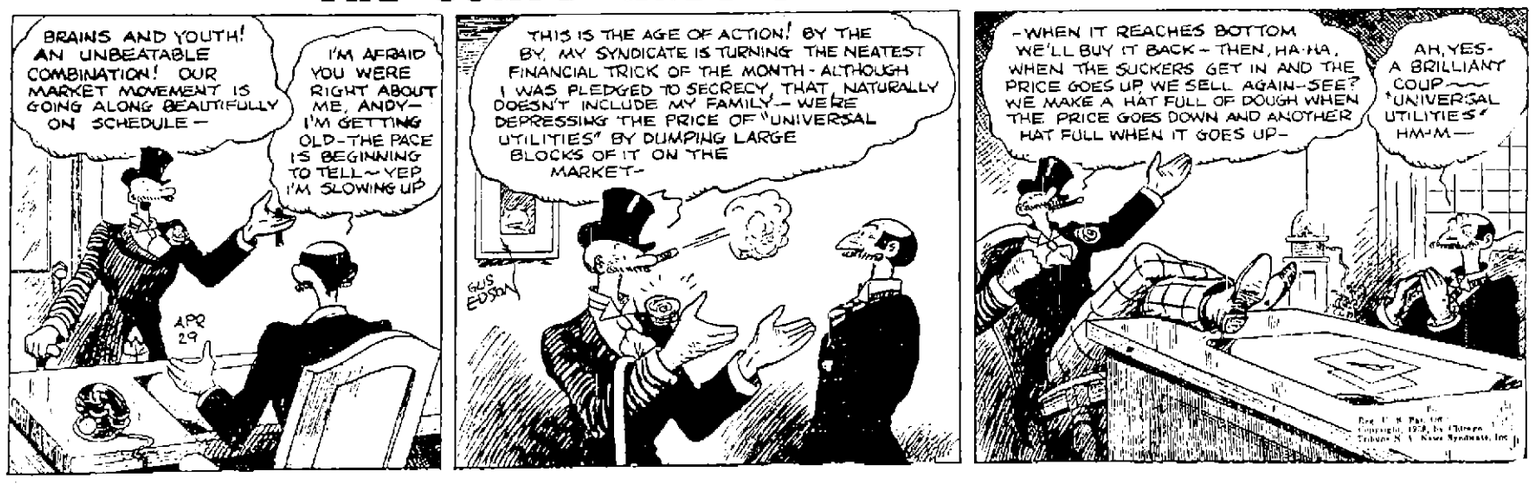

FROM ME TO YOU

By MESEEALL

The Bennett Bible Class of the First Christian Church are going to sponsor an Entertainment on Tuesday, May tenth . . . they have been advertising this very heavy and so we thought maybe a ticket would be the thing for us . . . so we stopped up at the Davies Dairy store on East Washington street . . . yes they sell them and also three other places that appeared in last night's paper . . . so be sure you read every ad as each one has a particular interesting story to tell.

* * *

Wednesday and Thursday the North Mercer street hill was closed to traffic . . . they were supposed to be working on the hill . . . evidently the man in charge was near sighted . . . only one spot was repaired and the ones that really make the motorist cuss were never touched.

* * *

Here is a question that has been asked several times a day for the past few weeks . . . they want to know why this column hasn't said something about the street car condition in New Castle . . . these people want to know why the folks in charge don't put busses in use instead of the old cars . . . that is one question that can't be answered . . . maybe some one could help us out . . . our guess would be that the process of replacing the street car with busses would be such an expense that the company could not do it at this time . . . now we would like to see this happen but until we hear from someone who knows what they are talking about . . . mum is the word.

* * *

April showers bring May flowers . . . after that little spill the water bucket last night we should have some really beautiful flowers . . . I swear that some of those drops would fill a water glass . . . why they were so large and so full of the good things that make plants grow that the grass in my front yard jumped up two inches in less time than it takes to read this . . . pardon me folks for a moment I thought I was in California . . . anyhow it was a wonderful rain.

* * *

Some have called in and ask what happened to Dudley Arnold yesterday . . . nothing only Mr. Arnold appeared in a complete white outfit . . . and so early in the year . . . maybe he will be the first man to wear a straw hat . . . you never can tell.

* * *

READ THE CLASSIFIED ADS TODAY OF ALL DAYS!

REAL ESTATE FOR SALE

Farms For Sale

FOR SALE—20 acres, 6 room house, stable, chicken houses, [illegible] 127th day. 30 acres [illegible] 6 room house [illegible] Apply A. Hardy, Ellwood City, Pa., Box 125. [illegible]

[illegible] ACRES, 5 rooms, electric, water [illegible] Leading [illegible] 2 chicken houses, [illegible] equipment, $2,000 for $950 [illegible]

Houses For Sale

FOR SALE—6 room modern house [illegible] Apply [illegible] Ave. Ext., $22,000 down payment, balance monthly. S. [illegible] 127th, 20th [illegible]

[illegible] TOWN, [illegible] house [illegible] 8 room house [illegible] Apply [illegible] North [illegible]

FOR SALE—HOME—7 rooms, bath, [illegible] garage attached [illegible] Price reasonable. Address [illegible] Box 105, care News-Castle News. [illegible]

WEST—Modern five room bungalow, [illegible] Call 2781. [illegible]

NEW HOUSE for sale, very reasonable. 14 West Garfield. [illegible]

Lots Or Acreage

NORTH—Nice level home sites, $250 and up, city or suburban. Brown Agency, 124 North. 14506—52

EAST—Choice home sites, Rose Ave., all utilities, convenient to school, church and car line. Inquire in person. Brown Agency, 124 North St. 14512—52

To Exchange—Real Estate

HAVE GOOD house in Sharon, trade for cheaper New Castle property. Owner 2151 evenings. [illegible]

AUCTION SALES

TAKE the trail to the Big Community Sale, every Tuesday. Route 18. 14713*—53

LEGAL NOTICES

Legal Notice

The Board of Directors of the School District of Bessemer hereby and prepared a proposed budget for the school year of 1938-39. This proposed budget will be adopted May 20, 1938.

H. C. Smith, Secretary.
Legal—News—April 29, May 4, 6, '38.

Legal Notice

In Re Ellen G. Hale Estate, No. 85, June Term, 1938. In the Orphans' Court of Lawrence County, Pennsylvania, notice is hereby given to James Hale, alleged father and missing heir in said Estate, that a Petition has been presented in the said Court of the said county and term praying for authority for specific performance of decedent's contracts for sale of two certain lots of land situate in Greenville, Mercer County, Pennsylvania, by executing and delivering conveyances and taking back purchase money mortgages, that the Court set Wednesday, May 25, 1938, at 9 A. M. o'clock for hearing thereon, awarded citations, and directed notice thereof to be served upon the said James Hale by publication, warning him to appear at said time, cause, if any there be, why the prayer of the Petition should not be granted.

R. B. LAKE.

R. B. Lake, attorney for Norman P. McClenahan, adopted son of Ellen G. Hale, deceased.
Legal—News—April 22, 29, May 6, '38.

Administrator's Notice

Letters of administration in the estate of Katherine E. Vance, deceased, late of the Beaver Township, Lawrence County, Pennsylvania, having been granted to the undersigned, all persons indebted to the said estate are requested to make payment and those having claims to present the same without delay to J. H. Johnston, Wampum, Pa., or to his attorneys, Cohen & Berry, 204 Johnson Bldg., New Castle, Pa.
Legal—News—April 8, 15, 22, 29, May 6, 13, 1938.

Executrix's Notice

Letters Testamentary in the Estate of Lee E. Allen, late of the Second Ward, New Castle, Lawrence County, Pa., deceased, have been granted to the undersigned Executrix. All persons indebted to said Estate will make prompt payment and those having claims to present them without delay to the Executrix.

Esther Goldenna Allen, Executrix, 309 Wilfordell Avenue, New Castle, Pa. Robert L. Wallace, Attorney, L. S. & T. Building, New Castle, Pa.
Legal—News—April 22, 29, May 6, 13, 20, 27, 1938.

Executor's Notice

Letters Testamentary in the estate of Florence M. Atkinson, late of the Second Ward, New Castle, Lawrence County, Penna., deceased, having been granted to the undersigned, all persons indebted to said estate are requested to settle at once, and those having claims to present them for payment, to Walter K. Hagus, Executor, New Castle, Pa. Hagus, Caldwell & McFate, attorneys.
Legal—News—April 22, 29, May 6, 13, 20, 27, 1938.

Executrix's Notice

Letters Testamentary in the estate of William G. Vance, late of the Second Ward, New Castle, Lawrence County, Penna., deceased, having been granted to the undersigned, all persons indebted to said estate are requested to settle at once, and those having claims to present them for payment, to Edna M. Vance, Executrix, 108 Delaware Ave., New Castle, Pa. Hagus, Caldwell & McFate, Attorneys.
Legal—News—April 22, 29, May 6, 13, 20, 27, 1938.

Advertisement For Bids

Sealed proposals for material to be used in the construction of sidewalks, a W.P.A. Project, will be received in the City Clerk's office, City Building, New Castle, Pa., until 10:00 A.M., E.S.T., May 12, 1938, at which time they will be publicly opened and read aloud in the presence of bidders or their representatives.

Proposals shall be in sealed envelopes, plainly marked "Bids for Material—Sidewalk Construction" and deposited with the City Clerk at or before the time set forth above.

A certified check in the amount of $2.00 shall accompany all bids.

For convenience of bidders, copies of the approved specifications, drawings and proposal forms may be obtained at the office of the City Engineer.

The Council reserves the right to accept any or all bids.

Ed. Brown, City Clerk.
Legal—News—April 29, May 4, 11, '38.

Executor's Notice

Letters Testamentary in the Estate of Mae Stanley Houston, late of the Second Ward, New Castle, Lawrence County, Penna., deceased, have been granted to the undersigned Executor. All persons being indebted to said Estate will make prompt payment and those having claims present the same to the Executor without delay.

Robert L. Wallace, Executor, L. S. & T. Building, New Castle, Pa.
Legal—News—April 22, 29, May 6, 13, 20, 27, 1938.

STOCKS

Pace Dull In Stock Market

Losses Of Thursday Are Extended Today, Market Is Unsettled

By LESLIE GOULD
International News Service Financial Writer

NEW YORK, April 29.—The stock market today extended yesterday's losses of one to three points on a fairly wide front, with some of the higher-priced issues equalling top declines of the preceding session.

Trading continued at a dull pace, although several large blocks of stock changed hands at the opening, when the major portion of the day's losses were suffered. These included one for 2,500 shares of U. S. Steel and 2,000 each for Anaconda Copper and Chrysler, all losing about a point.

Chief depressing influence was the continued flow of poor first quarter earnings reports, together with the generally pessimistic predictions of corporate executives.

STOCK PRICES AT ONE P.M.

Furnished by Kay, Richards & Co. Union Trust Building.

A T & S F	25⅞
A M Byers Co	8⅛
Amer Roll Mills	16¼
Amer Steel Fdry	19⅞
Atlantic Rfg	20⅝
Amer Rad & Stan S	11⅝
Allis Chalmers	39¼
Allied Chem & Dye	137½
A T & T	126½
Amer Smelt & Rfg	35⅛
Amer Foreign Power	3
Anaconda Copper	26⅝
Amer Can Co	84
Am Water W & E Co	7¾
Amer Super Pwr	7¼
Armour	4⅝
B & O	5⅛
Barnsdall Oil	13⅛
Bethlehem Steel	45⅛
Baldwin Loco	6⅞
Canadian Pacific	6
Caterpil T	39⅞
Chesapeake & Ohio	26⅛
Crucible Steel	24
Chrysler	40
Col Gas & Elec	5⅞
Consolidated Edison	21⅛
Consolidated Oil	8⅝
Cont Can Co	37⅞
Cont Motors	1⅞
Comm & Southern	1⅞
Commercial Solvents	6⅞
Curtiss Wright	4⅛
Case J I	73
DuPont de Nemours	95⅝
Eastman Kodak	144
Erie R R	2½
Elec Auto Lite	15½
Elec Bond & Share	6
Great Northern	14⅛
General Foods	26⅞
General Motors	29⅝
General Electric	32
Goodrich Rubber	13
Goodyear Rubber	18⅝
Hudson Motors	6⅞
Howe Sound	33
Ind Rayon	16
Inter Harvester	55½
Inter Nickel Co	45
Inspiration Copper	11
I T & T	7½
Johns-Manville	64⅛
Kennicott Copper	31⅜
Libby-Owens-Ford	27⅛
Mid Cont Pet	15⅜
Mo Kan T	2⅛
Mack Trucks Inc	19⅜
Montgomery Ward	29⅝
N Y C	11⅝
Northern Pacific	7⅞
Nash Kelvinator	7⅝
National Dairy	12⅝
National Cash Reg	16
North Amer Aviation	8⅝
National Biscuit	19⅛
Niagara Hudson Pwr	6½
Otis Steel	8½
P R R	15⅝
Phillips Petrol	33⅛
Packard Motors	7⅝
Pullman Co	26⅛
Pub Serv of N J	27⅛
Phelps Dodge	21⅞
Procter & Gamble	47⅛
R K O	2⅝
Republic Steel Corp	13⅞
Radio Corp	5⅞
Reading R R	15
Rem Rand	11⅛
Socony Vacuum	13
Std Oil of N J	45⅜
Std Oil of Cal	29
Studebaker	4⅝
Stewart Warner	7
Std Gas & Elec	3
Sears Roebuck	55⅝
Standard Brands	7⅛
Simmons Co	17
Texas Corp	36⅛
Timken Roll Bear	35
Tide Wat O	13⅛
U S Steel	42⅝
U S Pipe & Fdry	20⅛
U S Rubber	25⅛
Union Car & Car	62⅝
United Air	25⅝
United Corp	2½
United Gas Imp	9⅝
Vanadium Corp	15
Westinghouse Brk	20¼
Westinghouse Elec	70
Warner Bros	4⅝
Woolworth Co	41⅝
Yellow T & Cab	11⅛
Young Sheet & T	29⅞

LEGAL NOTICES

Auditor's Notice

In re: Final Account of Lawrence Savings & Trust Company, Executor of the Estate of George D. Vaughn, Deceased, late of the City of New Castle, Lawrence County, Pennsylvania. Notice is hereby given that the undersigned has been appointed Auditor in the above entitled estate to pass upon exceptions filed and such claims as may be presented and if necessary to restate the account, and Friday, May 6th, 1938, at 10:00 A.M., at the office of the Auditor, 552 First National Bank Building, New Castle, Pa., is fixed as the time and place of the first meeting of the audit, at which meeting all persons interested in the said Estate may attend and be heard.

Clarence A. Patterson, Auditor.
Legal—News—April 15, 22, 29, 1938.

Executrix's Notice

Estate of John P. Lockhart, deceased. Letters Testamentary in said estate having been granted to me, all persons indebted to said estate are requested to make payment and those having claims to present the same to me without delay. Agnes H. Lockhart, Executrix, 427 East Garfield Ave., New Castle, Pa.
Legal—News—April 1, 8, 15, 22, 29, May 6 1938.

ELLWOOD CITY NEWS

ADVERTISING COPY to Appear in The News May Be Left with the Ellwood City News Co.

TO GIVE NEWS ITEMS for These Columns, Call Fay Cowan, 655, or leave at Ellwood City News Co.

4-H Club Organized In Wayne Township

Eighteen Members Attend Organizational Meeting Held Thursday

ELLWOOD CITY, April 29—For many years a Boy's 4-H Club in Wayne township during the summer months has been an established custom and for the purpose of again reviving the organization a meeting of the director, county agent and prospective members was held last evening in the new Wayne township school.

There was an attendance of 18 boys and the first thing of organization was to elect officers. Those named were: President, William Thalgott; vice president, Roy Meehan; secretary, Bob Walton and reporter and song leader, Dean Meehan. Growing of sweet corn was selected as the club's objective for this year.

H. R. McCullough, farm agent, and his assistant, Mr. Marburger, gave interesting and useful talks to the boys on the aims and objectives of the club. William Walton, William Walker and Roy Meehan of Wayne township, are again serving as the club directors.

Meetings will be held the third Friday of each month with the next one to take place on May 20 at the Walton home, near Mt. Hope.

Garden Members To Meet Tuesday At McElroy Home

ELLWOOD CITY, April 29.—Mrs. Paul McElroy will welcome members of the Ellwood City Garden club on Tuesday afternoon at 2 o'clock at her home, 410 Pershing street, Ewing Park, for the April meeting.

"Iris" will be the subject of the day to be presented by Mrs. D. S. Jones to be followed with a round table discussion. It will be plant exchange day and all members are requested to bring their plants for exchanging. Each member is also to bring a flower arrangement with each entry to be judged by the members as a committee.

Mrs. McElroy, Mrs. Lowell Monroe and Mrs. George Nicklas will be the hostesses.

Mrs. R. Laedlein Hostess To Club

ELLWOOD CITY, April 29—Members of the Semi-Monthly Bridge club motored to New Castle on Thursday afternoon where they were luncheon guests at the home of Mrs. Robert Laedlein, of Sumner avenue.

Mrs. Robert P. Balderson, of this city, was a special guest.

Two tables of cards held the attention of the members with nice awards for high score going to Mrs. Robert Hutchinson and Mrs. J. J. Dunn, Jr.

For the next meeting on Thursday, May 12, Mrs. Leo Mason will entertain the members at her home, in Fourth avenue.

School Clubs At Beaver Falls

ELLWOOD CITY, April 29.—Newly elected officers of the Tri Hi-Y club of Lincoln high school were installed with officers of the Hi-Y club at a joint meeting of several clubs held last evening in the Beaver Falls high school.

Officers and representatives of both the Ellwood City clubs attended. New Tri Hi-Y officers are: President, Martha Potter; vice president, Helen Christie; secretary, Grace Wallis; treasurer, Shirley Price, and chaplain, Miriam Wilson.

Miss Doris Shirey has served as president of the Tri Hi-Y club during the present year. The regular meeting will be held on Wednesday, evening, May 4.

Mrs. Arthur Green Entertains Guests

ELLWOOD CITY, April 29—Mrs. Arthur Green opened her home, in Ellport on Thursday evening to members of the Bide-A-Wee club, who assembled for their regular session.

Mrs. Donald Pitts was a special guest.

The hours were devoted to 500 played at two tables with lovely awards for high scores going to Mrs. Emmet Schweinberg and Mrs. John Christie. Mrs. Clifford Bunney aided the hostess in serving a tempting lunch before the members departed to meet again on Thursday vening, May 12, at the home of Mrs. Roy Porter, of First avenue.

BRIDGE CLUB

ELLWOOD CITY, April 29.—Miss Helen McNitt entertained members of her bridge club in a pleasing manner on Thursday evening at the home of Dr. and Mrs. J. O. Brown, of Glen avenue.

Cards were in play for several hours with an attractively appointed repast being served at the close of the evening.

HOSPITAL NOTES

ELLWOOD CITY, April 29.—Admitted: William Myers, Koppel; R. Ben Parker, Route 2; Mrs. Hattie Fleischer, Lawrence avenue.

Born to Mr. and Mrs. Alex Dudick, of Glen avenue, a son, on Thursday.

Hospital Drive Lasts One Week

Must Have $9,500 Raised To Save Hospital One Week From Today

ELLWOOD CITY, April 29.—One week from today this community must have $9,500 raised by house to house canvass and through contributions from churches, civic, fraternal and patriotic organizations.

Today $4900 of that amount has been raised and campaign officials feel that a great many of the homes in this community have not contributed to the fund due either to not being contacted by solicitors or probably through misunderstanding on the hospital.

Should every family in this town rally within the next seven days by contributing their share, the $9,500 will be raised and the hospital, a much needed institution in this community, will be saved. If everyone would drop their odd pennies in the boxes in the business establishments when they make a purchase over the week-end, this would also be a big help.

Solicitors will be drafted today if it is at all possible to cover Zelienople on a house to house drive tomorrow.

Ralston Funeral Held On Thursday At Portersville

ELLWOOD CITY, April 29.—Funeral services for William Ralston, whose death occurred at his home in Burnstown on Monday evening after an illness of little more than a week, following a stroke suffered at his home, were held on Thursday afternoon at 2 o'clock from the Portersville Presbyterian church.

Rev. George Cheeseman, pastor of the church, conducted the services, assisted by Rev. D. N. Thomas, pastor of the local Free Methodist church. A beautiful solo, "Under His Wing", was sung by Rev. Thomas. The services were very largely attended by relatives and friends both from this vicinity and the Portersville vicinity.

Pallbearers were George Britton, Harry Miller, Frank Toy, Floyd Brown, Ray Duncan and Charles Kirchmyre. Interment was made in the church cemetery.

Gleaners Class Has Two Guests

ELLWOOD CITY, April 29.—Seventeen members of the Gleaners class of the Wurtemburg Methodist church were entertained last evening at the home of Mrs. Hazel Hazen, of near Wurtemburg, for their April meeting. Mrs. Clair Kirker and Mrs. Landis Wimer were special guests.

Mrs. Eric Osthling, conducted the devotional period and during the business meeting plans for various class activities were formulated. After a social period the hostess assisted by Mrs. Wimer and Mrs. Leslie Pander served a tempting lunch.

For the next meeting on Thursday evening, May 26, the members will be entertained at the home of Mrs. Carl Ketterer, of Wurtemburg.

G. A. R. Ladies Meet At Butler

ELLWOOD CITY, April 29.—Seventeen members of the G. A. R. Lodge motored to Butler on Thursday evening where they were guests of the G. A. R. Ladies of that city.

Mrs. Anna Long, of this city, conducted an inspection of the Butler Lodge with a class of candidates being initiated. The Butler Lodge is a large one and was reported by Mrs. Long to be in a splendid condition.

The hall was prettily decorated with spring flowers and palm arrangements and an added feature was the serving of a delicious lunch by the hostess group.

K. OF P. LODGE

ELLWOOD CITY, April 29—An important meeting of the Knights of Pythias Lodge will be held on Monday evening, at 8 o'clock in their Lodge rooms in this city.

Harold Burns Is Named President Of Rotary Club

Stereopticon Lecture By R. J. Schill Is Program Feature, Last Night

ELLWOOD CITY, April 29—Harold Burns was honored by the Rotary club last evening when they selected him as their president for the new year during their weekly dinner meeting held in the First Presbyterian church dining room.

Other officers elected were vice president, Paul Reynolds; secretary, Lowell W. Monroe; treasurer, W. L. Branch and sergeant-at-arms Jack Kimpel.

Mr. Burns was in charge of the meeting last evening in the absence of President H. W. Smith. F. E. Moore introduced the speaker of the evening "Denny" Schill, who gave a stereopticon lecture on the place of business in the life of the country. He was assisted at the machine by Dr. H. S. Gold. The lecture stressed the good conditions in our country, the interdependence of all our economic structure and the need for confidence in our American way of doing business.

A second bulletin concerning the conference at Bradford was at all the plates. Rev. E. H. Bonsall, Mr., of Philadelphia, was a special guest. Announcement was made of the special meeting May 12 at the Country Club, to be attended by all the luncheon clubs, under the leadership of the Underwriters Association. The meeting next week will be in charge of F. E. Moore, of the program committee.

Marion Township Building Burns

Franklin Township Fire Department Saves Adjoining Buildings

ELLWOOD CITY, April 29.—A two-story frame building owned and located on the farm of Mrs. Amanda Schneider, in Marion township, near Fombell, was completely destroyed by fire of unknown origin on Wednesday morning.

Valuable farm machinery, the property of Jack Irey, who rents the farm, which was kept in the building, was totally destroyed.

The fire had gained much headway when the Franklin township fire department was called. They responded very quickly and reached the scene of the fire in record time, but nothing could be done to save the building or equipment, however they did an admirable and efficient job of saving the other nearby outbuildings.

The damage, partly covered by insurance, was estimated at $2,500.

Birthdays Honored By D. S. T. Club

ELLWOOD CITY, April 29—Mrs. R. L. White opened her home, in Franklin avenue, on Thursday evening to members of the D. S. T. Club who gathered for their biweekly session. Mrs. Edward Shaffer was special guest and was presented with a gift.

Two tables of 500 proved the diversion of the evening with nice awards going to Mrs. F. D. Fredley, Mrs. Harry Ott and Mrs. L. G. Ifft.

Honoring the birthday anniversaries of Mrs. Fredley and Mrs. Ott, the members presented each of them with a collection of nice towels. Mrs. White served a tempting lunch and the members departed to meet again on Thursday evening, May 12, at the home of Mrs. C. E. Anderson, of First avenue.

Mrs. Simpson Makes Poppy Day Appeal

ELLWOOD CITY, April 29—An appeal for general wearing of the memorial poppy in remembrance of the World war dead on Poppy Day, Saturday, May 7, was issued today by Mrs. Walter Simpson, president of the J. Wilbur Randolph unit of the American Legion Auxiliary.

She asked that every person in Ellwood City pay honor to the men of the city and of the nation who gave their lives in defense of the country by wearing a poppy on Poppy Day.

Kellner Funeral Saturday Morning

ELLWOOD CITY, April 29—Funeral mass for the late John Joseph Kellner, of 215 Second street, will be celebrated Saturday at 10:30 a. m. eastern standard time at St. Agatha's church with Rev. Fr. R. D. A. Wilkey, officiating. Interment will be made in St. Agatha's cemetery.

Sacred Program On Sunday Night For Presbyterians

B. G. Williams, Of McKeesport, To Present Metropolitan Male Chorus

ELLWOOD CITY, April 29—On Sunday evening at 8 o'clock in the First Presbyterian church, the Metropolitan Male Chorus, of McKeesport, Pa., will present a sacred concert.

Under the direction of Professor B. G. Williams, the Metropolitan has presented more than 350 concerts in five years. Professor Williams is well known as a composer and a director. Many of his own compositions have been rendered by his own chorus, the most popular being, "All's Well." Other compositions by Mr. Williams include "Hallelujah Amen" and "Spiritual Prayer." He demands the most from his men and gets it. His interpretations and choice of music have been large factors in the popularity of the chorus.

The Chorus sang here two years ago and was well received. Quoting Mr. Williams: "Many people have the impression that sacred music is dreary, drawn out and leaves one unimpressed. If they feel that way about it, I ask them to hear this Chorus only once to be convinced that there is and always will be fine, spirited and enjoyable sacred music."

The concert is open to the public. A silver offering will be received.

Motion Picture To Be Presented At Trinity Church

First Documentary Motion Picture To Be Shown Sunday Evening

ELLWOOD CITY, April 29. "The Thunder of the Sea", said to be the first documentary sound motion picture to be produced by any religious body in America, will be publicly shown and heard in The Trinity Lutheran church on Sunday evening, May 1 at 7:45.

The film prepared by the Board of American Missions and presented by the United Lutheran Church of America, to all its congregations in the world, and shows how it extends its teachings to meet the requirements of the growing populations. It has been acclaimed by critics as being a most dramatic and most unusual presentation.

Community Dinner Thursday, May 12

Four Essay Contest Winners Will Receive Their Awards At Meeting

ELLWOOD CITY, April 29.—On Thursday evening, May 12, the second annual community dinner sponsored by the local Life Insurance Underwriters and the Ellwood City Chamber of Commerce will be held at the Ellwood City Country club.

The four essay contest winners will be the guests of the local agents at the dinner meeting on May 12 and will receive at that time their prize money totaling $30. The prize winners are Phyllis Adams and Charles Adams in senior high and Beverly Groden and Avereal Adams in junior high. Their essays will be read at the meeting.

This meeting is open to the public. Because of the crowd that is expected, reservations must be made in advance. Tickets may be gotten from the Chamber of Commerce or Boyd Barrett, chairman of the reservation committee.

Lutheran Church Annual Banquet Most Successful

Mrs. Frank Richter, Zelienople, Gives Fine Talk On "Crusader Mothers"

ELLWOOD CITY, April 29.—A delightful event of Thursday evening took place in the Trinity Lutheran church when mothers and daughters of the congregation assembled for their annual banquet held under the sponsorship of the Women's Missionary society.

The long tables, with covers arranged for 122 guests, were a picture of loveliness resplendent in a red and white color scheme with fragrant red and white flowers adding further charm to the setting. The delicious dinner was served at 6:30 o'clock by the young men of the church.

Mrs. F. H. Daubenspeck, president of the Women's Missionary society, filled the role of toastmistress in an accomplished manner and the entire program proved to be exceptionally interesting and entertaining. Mrs. Frank Richter, superintendent of the old people's home at Zelienople, was the guest speaker and her talk on "Consecrated Mothers" is one that will long be remembered as a highlight of the occasion.

The complete program follows: hymn, "Thank We All Our God"; invocation, Mrs. Margaret Miller; group singing led by Miss Helen Garmon; toast to the mothers, Miss Nell Richards, selections by a trio, Mrs. Samuel Mullin, Mrs. C. S. Watterson and Miss Helen Fleischer; toast to the daughters, Mrs. Harry Kiesling; reading, Miss Patricia Hayden; solo, Norman Howells; violin solo, Miss Josephine Fleischer; reading, Miss Betty Khendlenst; solo, Mrs. S. C. Mullin; selections by a double quartet of the junior choir; address by Mrs. Richter, and the doxology.

A full measure of credit for the successful affair is due Mrs. Daubenspeck, who arranged the program; Mrs. Catherine Melzer, Mrs. Clarence Hollerman, Mrs. Arthur Dambach and Mrs. Fred Bingle, who had charge of the decorations, Mrs. John Lindgren and Mrs. Andrew Zikeli, chairmen of the dinner committee, and Mrs. H. F. Fleischer ticket committee.

Mission Members At Presbyterial

Presbyterian Women Attend Convention At New Wilmington Church

ELLWOOD CITY, April 29.—Mrs. E. R. Downing, Mrs. E. B. Vaill, Mrs. A. M. Stevenson, Mrs. W. A. Kerr, Mrs. John Brenneman, Mrs. Harriet Bartel, Mrs. Thomas Haines, Mrs. Thomas Jones, Mrs. C. M. Parshall, Mrs. W. R. Johnston, Mrs. S. A. Hartong, Mrs. Thomas Wilson, Mrs. G. B. Wilson and Mrs. Herman Wilson of the Women's Missionary society of the First Presbyterian church attended the Shenango Presbyterial held on Thursday at the Neshannock church in New Wilmington.

Attending from the Slippery Rock Presbyterian church were: Mrs. J. M. Houk, Mrs. Wilbur Barnett, Mrs. John Wehman, Mrs. Charles Wilson, Mrs. Earl Finney, Mrs. Clair Friday, Mrs. Jesse Weingartner and Mrs. T. G. Berger.

The Bell Memorial Presbyterian church was represented by Mrs. Effie Scott, Mrs. Roy Wiley, Mrs. George Majors, Mrs. Sue Summers, Mrs. Earl Marshall, Mrs. Susan Mayne, Mrs. William Jackson and Mrs. Pearl Reed.

Mrs. Norman Pack Pleasing Hostess

ELLWOOD CITY, April 29.—Thursday club members were delightfully entertained at the home of Mrs. Norman Park, of Ewing Park. Mrs. Willard Fletcher and Mrs. Frank Richards, of this city shared the event as special guests.

Cards passed the hours pleasantly with the high score awards being won by Mrs. Frank McKim and Miss Zelda Twentier and the guest prize went to Mrs. Richards.

Mrs. Pack was assisted with the serving of a refreshing lunch by Mrs. Philip Blandine. Miss Twentier invited the members to meet at her home in Fourth street on Thursday evening, May 12.

State Officer Conducts Five County Meetings

Eighty-Five Attend Young People's Conference Held In Presbyterian church

ELLWOOD CITY, April 29.—Most successful was the Five County Young People's Conference held last evening in the First Presbyterian church with an attendance of 85 young people representing the Sunday schools of Beaver, Butler, Lawrence, Mercer and Armstrong counties.

Rev. E. H. Bonsall, Jr., of Philadelphia, state superintendent of young people's work, conducted the conference which proved to be both interesting and inspiring. The subject that he conducted was an informal discussion upon "Young People In Local Churches In Relation To The Youth Of America." "How To Organize Study Hours In The Community" was also the subject of a discussion period.

Miss Katherine Lauterbaugh, of the First church, conducted the opening devotional period and an impressive candle lighting service at the close of the conference with Miss Marjorie Streeter playing the accompaniments.

A social hour in the basement followed with a well-directed program of games led by Edward Cable occupying the attention of the group in a merry manner. At the close of the evening a committee composed of Miss Esther Young, chairman, Miss Marjorie Streeter, Miss Julia Finkhouser and Miss Helen Brown, served appetizing refreshments.

Another conference will be held in the early fall.

Baptist Society Elects Officers

Mr. and Mrs. Stewart Give Interesting Talks On Mission Work In India

ELLWOOD CITY, April 29.—An important business meeting of the Women's Missionary Society of the Providence Baptist church was held last evening in the church parlors with an attendance of forty members.

An election of officers was the principal business feature of the evening resulting: President, Mrs. Frank Khendlenst; vice president, Miss Carrie Hazen; secretary, Sarah Fisher, and treasurer, Miss Sallee Hazen.

Group 4 had charge of the program with Mrs. Bert Fischer conducting the opening devotional period followed by a beautiful solo by Mrs. LaVerna Mosley. Mr. and Mrs. Stewart, of New Castle, missionaries to India, now on furlough, were the guest speakers of the evening and they gave interesting and informative talks on their work in that field. Mrs. Stewart displayed a number of native costumes and curios that were of much interest to the members.

Later in the evening an appetizing lunch, attractively arranged, was served by Mrs. Khendlenst, Mrs. A. E. Cox, Jr., Mrs. Paul Corner and Mrs. D. R. Williams.

On Thursday evening, May 19 the next meeting will be held in the church parlors.

Ewing Park Club At Nicklas Home

ELLWOOD CITY, April 29.—Ewing Park Bridge club members were entertained on Wednesday evening at the home of Mrs. George Nicklas, of Woodside avenue.

Mrs. Robert Wilson and Mrs. Frank Sanders were the winners of the score awards. The refreshments was aided by Mrs. Jack Boyle in serving a dainty lunch.

For the next meeting on Wednesday, May 11, Mrs. Del Turner will entertain at her home in Second street.

We Save You Money on Used Cars

Visit our Used Car Department and be convinced!

1936 Ford Tudor Sedan $399
1937 Chevrolet Pick-up $395

LAWRENCE MOTOR SALES
FORD SALES AND SERVICE
New and Used Car Department
1000 Lawrence Ave.
ELLWOOD CITY, PA.
Open Evenings. Phone 544.

LITTLE ORPHAN ANNIE—WHEN JUSTICE TRIUMPHED

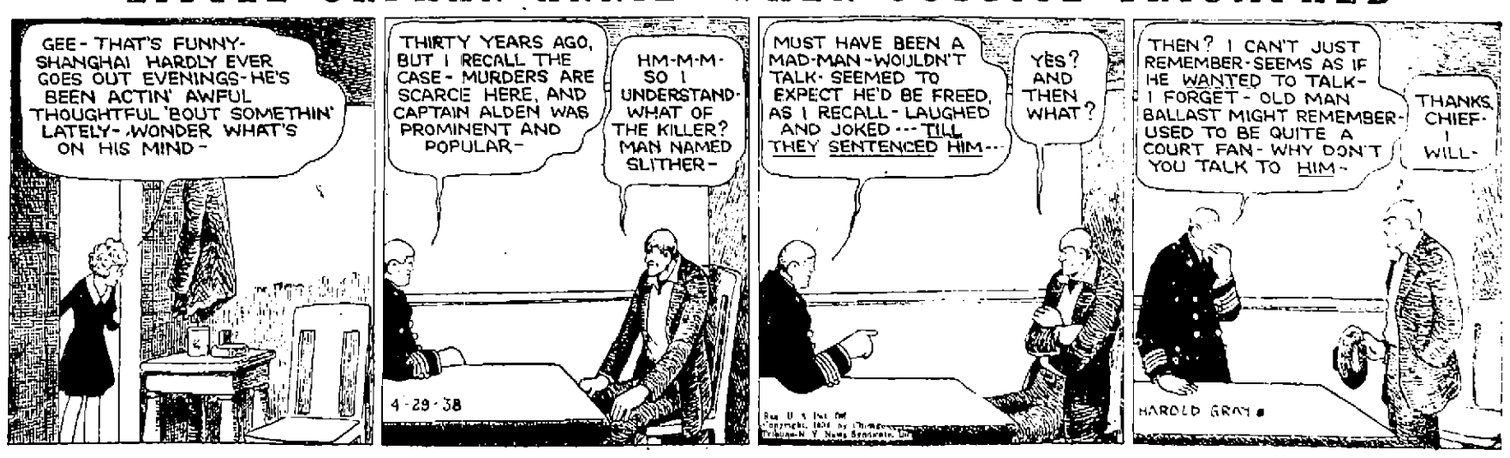

Troop K Gets Ready For Camp

Local Cavalry Unit Will Act As Advance Detail During Summer Maneuvers

TO LOAN HORSES TO OTHER UNITS

Troop K., 103rd Cavalry, PNG, is now actively preparing for its annual tour of duty at the summer encampment at Indiantown Gap, Pa., the National Guard camp. The troop will act as the advance detail of the Cavalry units of the state, and will leave for camp on June 16.

The troop mounts will be shipped to Indiantown Gap on June 1, where they will be used by the cavalry units of the New York, New Jersey, and Connecticut National Guard, which will be in camp to drill with the horses, and intensive drill is planned during that time. The troopers are drilling on Sunday afternoons at Scotland Lane.

When they return from camp they will use the new armory for quartering their horses, troop offices state, as the stables will be ready for occupancy by that time. The stables will be vacated on June 1, when the horses are shipped out.

Boy Scout Court Of Honor Tonight

City Hall Will Be Scene Of Scouting Event—Large Crowd Is Expected

April Court of Honor for Boy Scouts in the Lawrence County Council will be held tonight, beginning at 8 o'clock, in the City Hall, corner of East and Washington streets.

A large crowd of scouts who wish advancement and merit badges are expected to attend this meeting tonight.

At the board of review meeting, Tuesday night, a large group of scouts appeared for approval to appear before the Court of Honor tonight.

CHORUSES REHEARSAL

The Carnegie-Illinois choruses will meet for rehearsal in the Y. W. C. A. on Saturday afternoon, April 30, at 2:30 o'clock. This rehearsal is in preparation for a broadcast over radio station KDKA in Pittsburgh on May 7.

Following Vision With Service

"Brass Tacks" On The Sunday School Lesson

The Golden Text

Mark 9:23—"All things are possible to him that believeth."

By ALVIN E. BELL

(The International Uniform Lesson on the above topic for May 1 is Mark 9:14-29, the Golden Text being Mark 9:23, "All things are possible, to him that believeth.")

The dazzling splendor of the vision has faded; the myterious voice from heaven is silenced; Moses and Elijah have disappeared; "and Jesus came and touched them and said, Arise and be not afraid. And lifting up their eyes, they saw no one save Jesus only." But the Jesus they saw was the same, Jesus of Nazareth they had known before the vision, though heaven's testimony in the vision was, "This is my beloved Son." Through Jesus" had companied with Moses and Elijah in the vision he is still willing to company with the Galilean fishermen, and they set out for the valley below to minister to human need.

"My Son—Mine Only Child"

What a contrast they found in the valley below! On the mount they had heard the heavenly Father say, "This is my beloved Son." Now they hear an earthly father crying out in anguish: "I beseech thee to look upon my son; for he is mine only child!" But this ony begotten son of the earthly father is held in the power of the enemy of God and man. The nine apostles in the absence of Jesus were helpless to bring relief to the afflicted child. So the father appealed to Jesus, "Teacher, I brought unto thee my son, who hath a dumb spirit; and wheresoever it taketh him, it dasheth him down....and I spake to thy disciples, that they should cast it out; and they were not able." This explains the eagerness of Jesus to come from the place of glory to the place of gloom. His whole earthly life was a coming down from divine majesty to human misery.

"Help Thou Mine Unbelief"

In the presence of his impotent church, whose impotence to relieve this human misery was due chiefly to the disciples' lack of faith to make use of the powers Jesus had given them, Jesus rebuked that lack of faith, saying, "O faithless generation, how long shall I be with you? How long shall I bear with you? Bring him unto me." And when the father brought the child, he said to Jesus, "If Thou canst do anything have compassion on us, and help us." To which Jesus replied, "If thou canst! All things are possible to him that believeth." And "straightway the father of the child cried out, and said, I believe; help thou mine unbelief." What a confession this is of mingled faith and doubt. But how truly it represents the experience of all of us at one time or other of our lives! But this father preferred to believe rather than to doubt. He chose faith to walk by his side, and could not help it that doubt dogged his steps. He was proud of his faith and ashamed of his doubt. And our Lord graciously, overlooked the doubt he fought against and rewarded the faith that triumphed over the doubt, as, "he rebuked the unclean spirit," saying unto him, Thou dumb and deaf spirit, I command thee come out of him, and enter no more into him." And Jesus took the child by the hand and lifted him up and he arose and Jesus gave him back to his father fully restored to health. Then to his disciples' inquiry as to the reason for their helplessness to bring relief, he replied: "This kind can come out by nothing save by prayer." As he prayed on the mount he was transfigured.

In Texas during the past holiday season, tumbleweed wired together and sprayed with silver and white were used as Christmas trees.

STAR MEAT MARKET

Free Delivery!

134 East Long Ave. Phone 9256

Home Dressed Veal Chops	lb.	12c
Pork Chops	lb.	18c
Pork Loin Roast	lb.	17c
Sirloin or Tendorloin Steak	lb.	18c
Sugar Cured Hams, 8 to 10 lb. Avg.	lb.	23c
Brick Cheese	lb.	15c
Lamb Shoulder	lb.	14c
Leg of Lamb	lb.	19c
Country Roll Butter	lb.	25c
Lard	lb.	10c
Catsup, 14 oz. Bottles	3 for	23c
Milk, Tall Cans	3 for	23c
Peas, No 2 Can	5 for	25c
Corn, No. 2 Can	3 for	25c
Soap Chips, 5 lb. Box		28c
Imported Macaroni Cheese	lb.	35c
Black Olives	lb.	18c
Spaghetti	4 lbs.	25c
Mazola Oil	Gal.	98c
Six O'clock Coffee	3 lbs.	29c
Salad Dressing	qt.	23c
Mother Hubbard Flour, 24½ lb. Sack		98c

VALUABLE PRIZES GIVEN WITH EACH PURCHASE!

Here's A Real Buy at DUFFORD'S

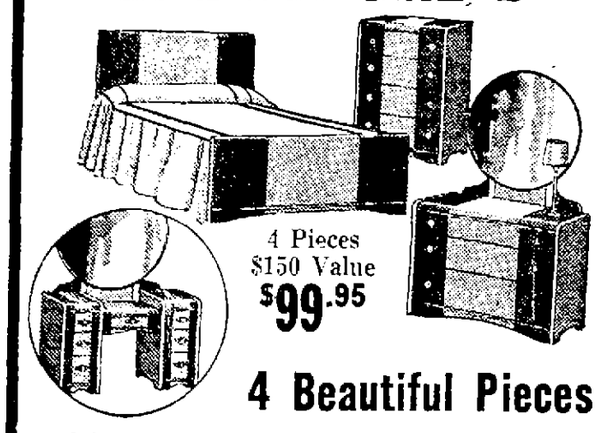

4 Pieces
$150 Value
$99.95

4 Beautiful Pieces

Bed, Dresser, Vanity and Chest, in beautiful birdseye maple and walnut. Classic moderne design. Regular price $150.00.

Sale Price $99.95

W. A. DUFFORD & CO.

BETTER FURNITURE FOR LESS SINCE 1875

BEATS MANY NEW CARS!

A Chrysler USED CAR

THEY'RE MORE MODERN THAN MANY NEW CARS!

Chambers Motor Co.

CHRYSLER AND PLYMOUTH DISTRIBUTORS

825 North Croton Ave.

Smart New

Washable Fashions

From Our

Summer Fashion Shop

$5.95

One and two-piece styles with V-necks, yoke effects puffed or raglan sleeves, tailored or lingerie trims.

Tailored of nubby linens, tracer lace, spun rayon, embroidered eyelet and washable silks.

Colors: Natural, Aqua, Copen, Flesh, Luggage, Navy and colorful Prints.

Sizes 12-20; 38-44

(Second Floor)

Gay Multi-Color

Wood Bead Bags

$2.95

To add a dash of color! Carry them with everything for they're "fashion right". Envelope, top-handle, frame and novelty styles in vivid, colorful wood beads, or plain white. **Others at $1 and $1.95.**

(Main Floor)

Sale of

RAYON PANTIES

25c

Neat tailored rayon panties in several styles. Open mesh, rayon stripe, bemberg rayon and novelty weaves. They're soft and silky, cool and comfortable and they wear like iron. At an unusually low price. Tearose, Blue and White.

Sizes: Small, Medium, Large Also Extra Large

Repeat Sale 77c SLIPS

(Bargain Square)

SALE *of*

Liondale "Measure-Fit" and Other Famous Make

SHIRTS

Regularly $1.65

$1.00

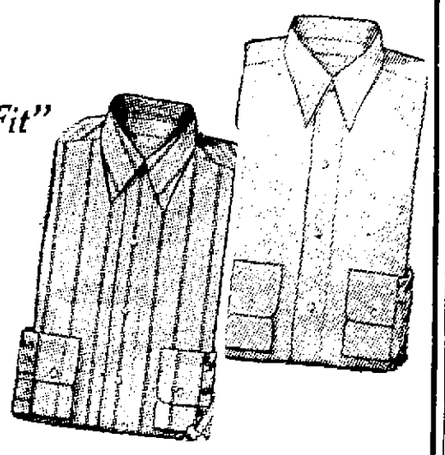

Genuine Liondale "Measure-Fit" shirts and other famour brands whose name must be withheld because of this low price. Well-tailored shirts of broadcloth and woven materials in a good selection of patterns and colors. Light and dark backgrounds. Also plain white. Sizes 13-18. Sleeve lengths: 32-35.

COMPANION SALE OF

TROPICAL TIES

2 for $1.00

55c Each

Good-looking Summer Mohair ties in light colors. (Main Floor)

Sub-Debs'

Cotton Frocks

$1.98

Dainty dimities, dotted swiss, batiste, organdie, tailored shantung and gay prints in new patterns and lovely colors. Trimmed with attractive handwork, contrasting colors, and novelty details. Sizes: 7-16.

Coats and Suits

Greatly Reduced

Formerly	Now
$16.95	$13.95
$13.95	$11.95
$10.95	$ 8.95
$ 8.95	$ 6.95
$ 5.95	$ 5.00

(Second Floor)

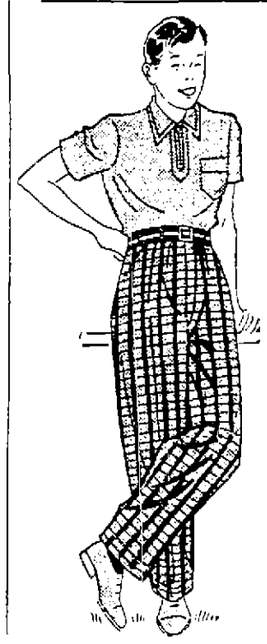

Get Ready for Summer With —

Washable SLACKS

$1.59

Washable cotton slacks in plain, checked and plaid designs. Grey, tan and blue.

Sizes 10-18

POLO SHIRTS

$1.00

Polo shirts of shantung, pique or knitted material in plain or striped patterns. Made with crew neck, zipper, sport collar or Gaucho necklines.

Sizes 8-16

(Second Floor)

COATS and SUITS

Greatly Reduced!!

	Formerly	Now
3-Piece Suits	$45.00	$29.75
3-Piece Suits	$39.75	$24.75
3-Piece Suits	$29.75	$19.75
Coats	$29.75 and $25.00	$19.75
Coats	$19.75 and $16.75	$13.95

(Second Floor)

Special!

BIG BOTTLES DOROTHY GRAY Lotions . . . to help make your skin fresh as spring . . .

Orange Flower Skin Lotion, for dry, thin skin, usually $1.75 . . .

Texture Lotion, for large pores, usually $2

few days only **$1** each

(Main Floor)

Don't Take Chances With Your Furs Insist On

Certified Fur Storage

CALL 1700

Attractive Styles In These

RAYON CREPE

DRESSES

$3.99

One and two-piece styles tailored of rayon crepes in smart new prints and plain colors. Choose Bluette, Dusty Rose, Green, Luggage or Navy or one of the bright prints.

Flaring skirts, tiny jackets, lingerie trims and other gay details make these dresses outstanding.

Sizes: 12-20; 38-50

(Thrift Shop—Main Floor)

New Castle Dry Goods Co.